Pittsburgh Sun-Telegraph

ESTAB. 1927—VOL. 4—NO. 119 SATURDAY, JUNE 1, 1929 THREE CENTS

WEATHER

Fair tonight and Sunday; cooler tonight; lowest temperature tonight about 50 degrees.

WALL ST. CLOSE

WOMEN BARE BALLOT BOX STUFFING

Train Kills Maniac Slayer of Trio

GIRL WOUNDED BY BURGLARS

Today

What Will Labor Do?
Women As Lawmakers.
365% A Year.
$90,000,000,000 Income.
—By ARTHUR BRISBANE—

LABOR appears to have won the British election.

British Labor is socialistic, much of it communistic, but of mild communism.

IMAGINE the panic in dear old Wall street and every well organized financial mind if labor and socialism controlled the government of this country.

But the British will manage. They "muddle through" because they have common sense, and British Labor has honest, intelligent leaders.

Ramsay MacDonald is as good a man as there is in Britain, although not as great or able a statesman as Lloyd George.

MILLIONS of Britishers that do not like Lady Astor's politics are glad she is re-elected.

Ten women will sit in the new House of Commons. Four are in our House of Representatives. There ought to be at least 200.

SOON there will be a woman in the Senate. Mrs. Ruth Hanna McCormick, daughter of Mark Hanna, now in the House of Representatives, will be sent to the Senate next spring by the people of Illinois. They recognize earnestness and ability, and are not proud of their intelligent face.

Normal.

Seest thou a man diligent in his business? He shall stand before kings." The Bible and Wall street brokers said it.

Substantial gentlemen, diligent and with business have arranged to lend 1 per cent on a call loan." That is, for temporary docks and certification of overdraft purposes nearly.

Buffalo Bill's last charge, dearly bought, doesn't amount to a night, and only about $13,500 a year, or $5,000,000 a year. But every little helps.

PROF. COPELAND, of Cornell, after a careful investigation, figures the income of the United States at ninety billion a year.

About a year ago Mr. Ecker gave the same figures. His work as president of the Metropolitan Life Insurance Company gives him accurate information.

THE important fact supplied by Mr. Ecker is that wages and salaries equal sixty billion a year.

Living expenses equal forty-five billion, leaving fifteen billion over, as a "backlog" for national prosperity, luxuries, investments, etc.

FOR those who take golf seriously and don't believe the professional who says "You look up and stop short in your swing," the latest idea is to have a slow motion moving picture made of the play in action. Try it if you can afford it. You will be surprised.

Many of us would be surprised to see a slow moving picture of our brains, if that were possible.

COL. LINDBERGH'S name will appear in the Social Register, after his wife's. Later, his name may appear first, hers following.

That means nothing to the average homesteader on the Mojave Desert. It means a good deal in New York.

IN 1928 suicide rates were the highest in 12 years, about 18 in 100,000 in 100 cities. Anxiety of one kind or another was responsible for 90 per cent of the suicides.

Stock Exchange gambling doubtless had something to do with it.

AT 10 o'clock a few gentlemen gather together in New York and announce what the call money interest rates will be for that day. Somebody in Congress should start an investigation and find out just who those gentlemen are and how they reach the conclusion that 15 per cent or 20 per cent is desirable.

Whether they were long or short. That might make a difference. It would take 20 per cent money to enable you to "get back in the market" if you sold out too soon.

THE motto of the Pacific coast seems to be: "If you haven't got a thing, get it."

The city of Stockton, the San Joaquin and Sacramento Valleys can produce enough food to feed a great part of the world.

But the place needs a harbor for ships, and will have it. Stockton, the state of California and the federal government this year will dig a deep water channel to the sea, and Stockton will have a harbor big enough to hold 90 per cent of the ships that come through the Golden Gate.

NO one knows what the future of the Pacific coast will be, or what the size of inland harbors built will be, wherever men want them.

MR. GEORGE E. MOORE, of No. 52 Vanderbilt avenue, New York City, can tell about an electric shovel that digs 15 cubic yards of earth at one bite. You can dig out another Lake Michigan with a tool like that. Given machinery PLUS POWER everything is possible.

LONDON'S stock market was weak yesterday. The wise couldn't decide whether the Labor party beating the Tories, or the doctors performing a slight operation on King George's chest caused it.

THREE HUNDRED old men of the Grand Army paraded in New York on Decoration Day. All walked; half were unable to finish the parade, which had been shortened to six blocks.

Because of such courageous

(Continued on

Arrival

MARY MELLON M'CLUNG

Miss McClung, daughter of Mr. and Mrs. Samuel A. McClung, 1232 Murrayhill avenue, who has arrived in New York aboard SS. Berengaria after several months abroad in the company of Miss Margaret McCready, Sewickley.

CLEAR, COOLER AFTER HEAT

Clear skies and moderately warm weather for the week-end was predicted today by Forecaster W. S. Brotzman in contrast with the unseasonable heat of the last few days.

The mercury fell to 58 degrees, early today, 11 degrees below yesterday's mark at the same hour. The coolness brought refreshing sleep to thousands.

"This afternoon the thermometer likely will rise to between 75 an 80," said Brotzman, "an ideal day for the beginning of June. Tomorrow probably will be somewhat warmer."

The body of Tony Letteire, 10, of 506 Center street, Braddock, drowned when he sought relief from the heat the night of Memorial Day in the Monongahela River, was recovered today near the West Braddock Bridge.

NEW YORK, June 1.—(AP.)—Deaths from the extreme heat which has blistered the North Atlantic states four days neared the half hundred mark today. Nineteen persons died from the heat yesterday and three were drowned.

With the temperature in the New York City area reaching a maximum of 90 degrees, the highest thus far this season, nine persons succumbed and 18 were prostrated.

Boston, one of the centers to suffer most from the torrid spell, was the first to feel relief. Five deaths occurred, however, before the heat wave broke.

One death occurred at Philadelphia, where a temperature of 90 degrees was recorded. At Gettysburg, Pa., a farm hand was killed by lightning.

Eynon Makes Shift In Highway Bureau

HARRISBURG, Pa., June 1.—(AP.)—Reorganization of the administration of the Bureau of Motor Vehicles coincident with its incorporation with the new Department of Revenue, was announced yesterday by Benjamin G. Eynon, head of the bureau.

WOMEN EXPOSE BALLOT BOX STUFFING

Homestead Election Officials Freed After Court Story; Senate to Get Testimony

Three women sentenced Wednesday to 30 days in jail for election frauds gave a vivid description to Judge James H. Gray in Criminal Court today of ballot box stufing and illegal voting as practiced, according to them, in the Second District of the Second Ward, Homestead, in the election of November, 1926.

In consideration of their confessions, Judge Gray remitted the remainder of their jail sentences, but continued the four-year parole and the restriction against their serving on election boards during that period.

USED AS TOOLS

Judge Gray said he had been informed that unscrupulous politicians were using women as tools to help them with election cheating, and he bade the three women before him use their influence to save other women from being thus used.

Ralph H. Frank, attorney for William B. Wilson, Democratic candidate for United States senator in 1926, said he would submit to the Senate committee investigating the election the confessions made in court today.

POLICE CAPTAIN NAMED

The three women were Mrs. Susan Uhrin, her sister-in-law, Mrs. May Forgast, and Mrs. Marie Etherington.

Mrs. Uhrin testified—and her testimony was corroborated by the other two—that "Bull" Conley, a Homestead police captain, and Joseph F. Franks, a former councilman, recently released from the federal penitentiary at Atlanta, stuffed the ballot box with numerous ballots which they had marked themselves, and also brought to the polling place scores of Negroes who voted under names that Conley and Franks assigned to them.

Christian's Death Hides $57,000 Loss

OMAHA, Neb., June 1.—(INS.)—In the belief that George R. Christian, former New York stock broker, who died here recently under an assumed name, had had $57,000 in his possession just before coming to Omaha, J. Irving Davidson, a lawyer of Trenton, N. J., was making an investigation here today.

Davidson said he personally had given Christian 57 $1,000 bills on April 22. When Christian died the money was not found.

Mrs. Roosevelt Sails To Meet Husband

SAN FRANCISCO, June 1.—(AP.)—Mrs. Theodore Roosevelt sailed yesterday on the liner President Harrison for Hong Kong, where she plans to meet her husband, who is on a hunting trip in Indo-China. Col. Roosevelt was recently appointed governor of Porto Rico and Mrs. Roosevelt said it probably would be necessary for him to be there by September.

Mrs. F. D. Roosevelt To Get First Flight

ALBANY, N. Y., June 1.—(AP.)—Mrs. Franklin D. Roosevelt, wife of the governor, is to have her first flight Tuesday. Asked to sponsor a new plane, she wrote:

"I am inclined to say no flight, no christening."

The hint was taken.

Pittsburgh Girl, Planning Wedding, Killed in Car

LOS ANGELES, Cal., June 1.—(AP.)—Miss Adelaide Gibson, 22, of Pittsburgh, died yesterday of injuries suffered in an automobile accident at Glendale, a suburb, where she had gone with her fiance, Marian J. Gibson, to inspect a house in which they planned to live after their wedding June 14.

The girl backed a coupe out of a garage and over a 10-inch curbing, allowing the car to plunge 200 feet down an embankment. She was crushed under the machine.

Gibson saw the tragedy, but was helpless to give aid. The body will be shipped to Pittsburgh today.

Defendant

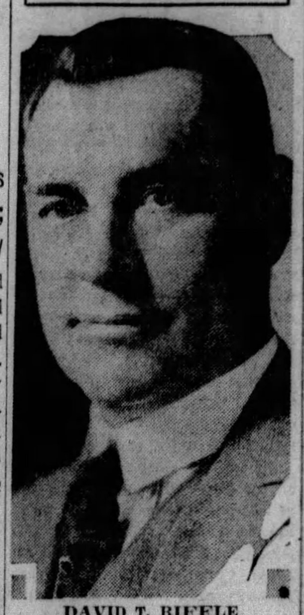

DAVID T. RIFFLE

TRAFFIC MELEE TOLD IN COURT

David T. Riffle, well-known contractor, of 1006 Forbes street, was in Central Police Court today a defendant in a disorderly conduct case. It grew out of a brawl in Gibbon street Friday, which, the numerous witnesses agreed, fell little short of being a riot. A broken nose, dislocated shoulder and a knockout were high lights of the fray.

Riffle's co-dependants were:

Harold Riffle, 23, of 1442 Center street, Wilkinsburg, his son.

Joseph McCausland, Sr., and his son, Joseph, Jr., both of 6617 Rowland street.

Edward Smith, of Graham street.

DRIVERS START ROW

The trouble developed from the fact that cars were parked on both sides of Gibbon street, leaving a traffic lane wide enough for only one machine. The Riffles were driving along the street when another automobile approached from the opposite direction. In it were the McCauslands, young McCausland's wife and Smith.

McCausland, Jr., driving, stopped and beckoned to the elder Riffle to pass. There was something in the

(Continued on Page Two.)

PETTY WILL TRY TO STOP PHILS

By CHARLES J. DOYLE.

Those surprising Phillies from the other end of the state caused all kinds of trouble in their first appearance of the season, and nothing would please them more than to take another sock at their brother Pennsylvanians this afternoon in the Oakland Orchard.

The Quakers hung a 10 to 7 defeat on the Pirates in the opener yesterday, the setback forcing the Buccos into second place. The Cardinals humbled the poor Reds again and moved in on the Pittsburghers.

Burt Shotton's home-run stars, Klein and O'Doul, did their stuff in their first appearance here. The two sluggers unloaded two homers that represented five runs.

Manager Bush was ejected from the field in the sixth inning by Umpire Moran as a result of Bush's protest of a force play at second base. Bush objected to Moran's decision on Joe Dawson, who was called out.

Jess Petty and Ray Benge are scheduled to face each other on the mound this afternoon.

Early STOCK QUOTATIONS and CLEARING HOUSE FIGURES appear in this edition.

DRIVER BEATEN IN MILK WAR BY GANG

Police Seize Auto Abandoned By Five Routed With Gun After Mt. Lebanon Battle

Five men early today attacked a wagon of the Liberty Dairy Products Corporation in the 300 block of Hazel drive, Mt. Lebanon, beat the driver, Lee Collins, 27, of 912 Federal street, and escaped after, it is reported, a shot had been fired from the wagon.

Collins, who had just stepped from the wagon to make a delivery, was aided in his battle with the men by John Kessler, 42, of 340 Third avenue, a guard. It was the second attack made upon Collins since the beginning of the driver's strike.

A. W. Seifert, acting lieutenant of police, who was called by a neighbor, found an abandoned automobile half a block from where the attack occurred. All doors were open, indicating that the occupants had fled quickly. Inside, a pair of overalls with a Liberty dairy stamp on the back, were found. Police towed the car to a garage and began a search for the owner.

Collins, after reporting the attack to officials of the dairy company, continued his deliveries.

ACCORD NEAR, MORGAN GOES

PARIS, June 1.—(AP.)—J. P. Morgan, believing his work as American delegate to the reparations conference concluded, left here today for Cherbourg where he will board the Mauretania to America. A small party of friends, including Thomas L. Lamont, saw him off. He declined to discuss the work of the conference.

The reparations experts, determined to complete negotiations for a settlement today, made rapid progress. At noon it was learned authoritatively an agreement had been reached on every point except that of redemption of German marks left in Belgium by the armies of occupation.

It was said even that probably would be solved during the day and the final obstacles to an agreement on the ponderous problem removed.

The agreement on the German insistence that the burden of the last 22 annuities be alleviated somewhat contained the proviso, it was understood, that Germany will benefit by any reduction of war debts extended by the United States.

3 Hurt in Trolley Wreck Downtown

Three persons were injured when a West View street car split a switch and crashed into an iron pole at Duquesne way and Seventh street last night. They were Mrs. Grace Fikra, 26, of 1408 East street; Dorothy Kerr, 4, of 1410 East street, and John W. Straight, of 309 Venture street. They were treated at the Allegheny General Hospital. Traffic at the corner was blocked 20 minutes.

Wickersham 'Damp,' Dry Leader Holds

WASHINGTON, June 1.—(AP.)—Dr. Clarence True Wilson, secretary of the Methodist board of prohibition, temperance and public morals, yesterday declared that "millions of drys" regard George W. Wickersham, chairman of President Hoover's commission for law enforcement and observance, as "damp."

Sun Yat Sen's Body Interred at Nanking

NANKING, China, June 1.—(AP.)—The body of Dr. Sun Yat Sen, founder of the Chinese Republic, was interred today in its permanent tomb in a mausoleum on the side of a purple mountain overlooking Nanking.

MANIAC SLAYER OF 3 KILLED BY TRAIN

Crazed War Vet Lies Down On Track to Await Death After Shooting 7 in Rage

CHICAGO, June 1.—(AP.) Ferdinand Preuss, the maniac who shot three men dead and wounded four others while in a drunken fury yesterday, was decapitated today by a Chicago and Northwestern Railroad train.

A body found on the right-of-way was identified by a fishing license issued to Preuss, and police believe the man, sobered overnight, realized the tragedy of yesterday and committed suicide.

The condition of Preuss' body indicated he had lain on the track and waited for the train to run over him, police said.

Preuss killed two policemen and a civilian yesterday and wounded two policemen and two civilians with a pump shotgun.

WAR-TRAINED GUNNER

Ferd Preuss acquired a deadly aim during the World War. He went mad late yesterday, his wife said, after a drinking debauch that began three weeks ago. As early as yesterday morning he warned neighbors to "keep your heads inside the windows if you don't want them blown off."

Police got a call that a man was quarreling with his wife and threatening to kill her. Policeman John Lee Conley's detective squad went to the North Side flat where lived Preuss and his wife. It was just one of hundreds of similar calls that are received at police stations during the year, and Policemen Conley and Herbert Hagberg, a member of his squad, walked leisurely around to the rear door—and to their death.

SHOTS MEET POLICE

The house that had been quiet when they approached echoed with the roar of a gun as a charge of shot crashed through a window and

(Continued on Page Two.)

LONG ILLNESS FACES KING

LONDON, June 1.—(AP.)—An official announcement at noon today said that King George's condition was satisfactory but his progress would be tedious.

A bulletin issued by his physicians at Windsor said:

"His Majesty the King passed a good night. The abscess, so far, is following its normal course which in the nature of things must be tedious.

"We accordingly advise that the thanksgiving service should be deferred to a later date. As His Majesty's general condition is now satisfactory there is no necessity to issue bulletins every day.

"HENRY MARTYN,
"SIR STANLEY HEWETT,
"DAWSON OF PENN."

The thanksgiving ceremony had been set for June 16 at Westminster Abbey to allow the country to give thanks for the king's recovery from his illness last winter.

WASHINGTON, June 1.—(AP.)—Secretary Stimson of the State Department, has instructed Ray Atherton, American charge d' affaires in London, to express to the British government the hopes of the American government that the king will very soon recover from the setback.

In the Sun-Telegraph Today

Weather Detail	Page 2
Churches	Page 4, 5
Society	Page 5
Theaters, Movies	Page 8
Radio Programs	Page 8
Fiction	Page 9
Magazine	Page 10
Sports	Pages 11, 12
Finance	Pages 14, 15, 16

Beautiful

LILLIAN SMITH

Miss Smith, senior and daughter of George A. Smith, 2122 Beechwood boulevard, selected by the yearbook of Ohio Wesleyan University, Delaware, O., as one of the most beautiful three girls on the campus. She is a Thurston graduate.

BALDWIN 'PLOT' TO RULE SEEN

By HARRY L. FLORY.
International News Service.

LONDON, June 1.—Charges of political bargaining "to deprive labor of its heritage" threw a new issue into the political situation in England today, as growing possibility arose that Stanley Baldwin, leader of the Conservative party, might succeed in forming the next cabinet in spite of the overwhelming numerical victory scored by J. Ramsay MacDonald and the Labor party at the polls.

With conferences between principal members of the three parties scheduled for this week-end, it became almost certain that Baldwin would reform the Conservative cabinet and force the new Parliament to make a confidence vote when it assembles the first week in July.

Thus, instead of resigning immediately, it now appears Baldwin will confront the House as its prime minister, and resign only if the House votes lack of confidence in him.

Such a vote would necessitate either Liberal abstention, or a partial Liberal coalition with labor, as David Lloyd George, leader of the Liberal forces, holds balance of power owing to Labor's lack of a clear majority.

Lloyd George is facing a dilemma which will test his ability. If Baldwin forms a cabinet, he must either support the Conservatives, whom he has accused of being "enemies of peace and progress" or else coalesce with Labor to put MacDonald in office.

The latter is what Lloyd George did in 1924, and the effect upon the voting public was chiefly responsible for the Liberal debacle in the elections which followed MacDonald's removal.

With 602 out of the 615 parliamentary constituencies reported, Labor has won 287 seats, 21 less than needed for a majority; the Conservatives, 253, and Lloyd George's Liberal forces, 54.

SHOTS MISS BRENTWOOD MOTHER

Daughter Hit by 8 Bullets As Son Routs Prowlers Who Escape Into Woods

A girl was shot and her mother narrowly escaped the gunfire of three burglars who were routed in Brentwood early today.

Emma Staude, 23, of 64 Brentridge avenue, was struck eight times in the legs and in one hand with buckshot fired by one of the prowlers. The shots missed her mother, Mrs. Louis Staude, by inches.

BROTHER ROUTES THIEVES

The burglars were routed by the girl's brother, William Staude, 28, and Brentwood police.

When he returned home early today, Staude saw the three men prowling about the home of a neighbor, Harry A. Kannegieser, of 32 Heathmore street, who is out of town.

Armed with a revolver, he chased the men into the nearby woods. While he was on the chase, Emma and her mother started for the home of Emma's married sister, Mrs. Louise Washburn, who lives nearby at 108 Heathmore street.

GIRL RECOVERING

They were walking across a field to the sister's home when the shots were fired, presumably by one of the burglars who had evaded Staude. The injured girl was recovering today and her condition was not believed serious.

Burglars had been operating in Brentwood the last few days, police reported. Two nights ago the Thomas home, adjoining the Staude residence, was robbed.

SHOT FROM CAR IN 3RD ATTACK

Fired upon from a passing auto today, while working in his garden, James De Costa, 41, of 424 Highland avenue, East Turtle Creek, was shot probably fatally. Eight bullets struck him. It was the third attempt on his life.

Hearing the shots, the victim's frantic wife ran from the house in time to see a car quickly speeding away. She rushed to the telephone and summoned an ambulance. At Braddock General Hospital his condition was reported critical.

Police and detectives lay the attack to the same gang that attempted to kill him last year. While sitting in a Braddock barber shop on January 9, 1928, three men entered with pulled-down caps and fired a volley of shots, hitting De Costa in the chest, and wounding another man, Sam Rosso, of 404 Braddock avenue, Turtle Creek. Both men were taken to the West Penn Hospital, where they recovered.

The second attempt was made August 14, when three men drew up beside De Costa's automobile in a touring car and fired. De Costa escaped the shots by leaping from his machine and opening fire on the men who wrecked their car against a pole. After a short battle, the three fled.

Davis Operation Sounded Serious; 'Twas Only Sty

CHICAGO, June 1.—(AP.)—The first thing that James J. Davis, secretary of labor, did upon his arrival at the Union Station from Washington yesterday was to make a dash for the railroad's emergency hospital. Two hours later he emerged, his face bandaged.

At the hospital reporters were gravely informed that the secretary had been operated upon for "hordeolum zeissianum." The reporters wrote it down in their little books, trying to routine the letters properly, but knowing naught of what was meant.

They reached Secretary Davis just as his train was pulling out. He tried to tell them what it was, but by that time he was well on his way to Mooseheart to deliver today's commencement address, and his words were lost.

The reporters thereupon repaired to a dictionary of medical terms where they found:

"Hordeolum zeissianum—a sty."

The grand award of the Hearst $25,000 Temperance Prize Contest and other winners will be announced in the Sunday Issue, with the complete text of the prize plan

Central - Adult Cop.

REPUBLICANS READY FOR METRO CHARTER CAMPAIGN

PARTY OPENS BIG DRIVE MONDAY

Headquarters Are Prepared Downtown; Rallies, Dinner Held to Advance Cause

Leaders of the Republican organization today were arranging their headquarters in Hotel Henry preparatory to its formal opening Monday, when a concerted drive will be begun for the Metropolitan charter. The work was to be under the direction of County Chairman Joseph G. Armstrong and Secretary William H. Ziefel.

The plan of the organization is to focus the attention of the voters on the special election June 25, Chairman Armstrong said today. With this in view, he said, nothing of a political nature is expected to develop ahead of the date for the charter vote.

The charter was the subject for speakers at a dinner given borough and township solicitors last night in the William Penn Hotel. Joseph T. Miller, chairman of the Metropolitan Plan Commission, was in charge, assisted by William E. Best, of Dormont, and E. A. Young, of Pittsburgh, members of the commission.

Attorney C. A. Robinson, counsel for the commission, outlined the history of the charter, dating its beginning at 1911, when those opposed to annexation to Pittsburgh formed the League of Boroughs and Townships and began their long fight to remain in separate units. He said that although the charter might be changed with regard to the annexation features by a two-thirds vote in both the annexing and annexed municipality, the change could not be completed until the constitution of the commonwealth was changed.

Other meetings in behalf of the charter were held at a citizens' rally in Glenwood, the West End Board of Trade and in Overbrook.

OFF ON PILGRIMAGE

Photo by Pittsburgh Sun-Telegraph.

ROSA E. WILSON THOMAS P. DERDOCK

The two orphans who won the Pittsburgh district flag contest, as they left the city to join 32 other district champions for a patriotic pilgrimage in the East. They are accompanied by Mrs. Eva M. Barrett, their chaperon for the trip.

Regional Flag Champions Leave for Philadelphia

The regional flag champions from the Pittsburgh district, Rosa E. Wilson and Thomas P. Derdock, left for Philadelphia on the Red Arrow Limited, crack Pennsylvania flyer, last night.

Accompanyed by Mrs. Eva M. Barrett, their chaperon, and the Detroit regional flag champions, Rosa and Thomas will join Mrs. John A. Dougherty and 32 other regional champions from all sections of the United States. The party will visit historic shrines in Philadelphia, Boston, Saratoga, West Point, New York City and Baltimore. They will spend a week in Washington, visiting the various points of interest in and near the Nation's capital.

Selection of these boys and girls has been made by regional juries of award, appointed by each of the 18 sponsoring Hearst newspapers, from the boys and girls who won first place in contests conducted by schools and patriotic organizations throughout the country.

More than 250,000 boys and girls were entered in this patriotic and educational movement, which had for its sole purpose the teaching of respect and reverence for the ideals and institutions of the United States.

U. P. ASSEMBLY REDUCES GIFT TO COUNCIL

Refuses to Withdraw From Federal Organization, but Halves Its Appropriation

The general assembly of the United Presbyterian Church today voted down a proposal by Argyle (N. Y.) Presbytery that it withdraw from the Federal Council of Churches on the ground that the council was too modernistic to represent Protestants at large. However, the assembly cut in half its yearly financial contribution to the council.

The Argyle memorial charged that council members had preached over the radio a brand of pacifism to which United Presbyterians do not subscribe.

"United Presbyterians are not pacifists. War is very often justified," Dr. E. S. McKittrick, of Pasadena, Cal., declared in support of the memorial.

NATABLES ATTACKED

The memorial also called into question the source of the council's income. Many private subscriptions have been accepted by the council in violation of its charter, it was alleged.

Dr. W. M. Nichols, of Brooklyn, launched a bitter attack upon Dr. S. Parkes Cadman and Dr. Harry Emerson Fosdick, noted members of the council, whose admitted modernism he said "seems to represent the spirit of the Federal Council of Churches. We had better have no Protestantism at all than that brand."

The assembly has been contributing $1,500 a year to the council. After the memorial had been defeated, a resolution to withdraw financial support was offered. It was defeated.

TOUR DISTRICT

During the afternoon many of the commissioners attending the assembly were to make tours of the Pittsburgh district, visiting several United Presbyterian institutions for inspections.

Tomorrow some of the visiting ministers will occupy pulpits in Pittsburgh churches. The Rev. Dr. Charles Gilmore, of Cadiz, O., will preside at the assembly communion in the North Church, where the Rev. Dr. W. J. Reid, of the First Church, will make the sacramental address.

A popular meeting of home missions was held last night, and it was decided that action on this question should be taken at the sessions Monday.

MERGER ACTION DEFERRED

Action upon a memorial for union with the Presbyterian Church, South, was deferred until Monday.

The assembly adjourned at noon. Tomorrow the delegates will visit various United Presbyterian philanthropic institutions in the Pittsburgh district, after a devotional service at which Dr. John W. McNaugher, moderator, will preach.

BUS SMASHES IN DITCH, 15 INJURED

Photo by International Newsreel

WRECKAGE OF INTERSTATE PASSENGER BUS IN DITCH

Fifteen were injured when this Chicago-St. Louis bus near Odell, Ill., careened off the road. Uninjured passengers said the driver appeared to have fallen asleep.

2 ATTORNEYS KILLED BY CLIENT

Disgruntled Over Loss of $100,000 Claim, Spaniard Shoots Lawyers in Office

EL PASO, Tex., June 1.—(AP.)—Two of El Paso's most prominent lawyers, H. L. Oppenheimer and Frank L. Simmons, were shot to death in the latter's office here yesterday by Jose Marin, a Spaniard, who had disagreed with the attorneys over legal matters in which they had represented him.

After the shooting, Marin walked across the hall and told a clerk in an open office to call the police.

Marin was a mine owner in Mexico. Last year he obtained the services of Oppenheimer and Simmons to incorporate his company in Chihuahua for the development of a mine.

DISARMED BY MAYOR

Later Marin filed suit to recover them here for $100,000, claiming he had been defrauded of his property set at $100,000. Marin lost his suit, but three months later appealed to the district attorney here to start criminal action against the mayor.

Mayor R. E. Thompson was in the same building, heard the shots. The Mayor grasped Marin and took a pistol from his pocket.

Oppenheimer's body was found on the floor and his feet were under the desk. Lyons apparently was attempting to flee when the shooting began, as he was shot in the back.

HANDS GUN TO CLERK

Clerk W. O. Smith was standing in front of a door across the hall. He said: "I heard eight or ten shots. I looked up but saw no one running around, although I could tell the shots were being fired just across the hall.

"Then the man who looked like a Spaniard about 55 walked calmly out of the law office into my office and tried to hand me his automatic pistol. I was taken by surprise and refused to take the gun.

"Then he said, 'Call the sheriff' and sat down to wait."

That Oppenheimer made a move to defend himself was indicated by the fact that a new pistol with a box of cartridges were in his desk. He apparently jerked the drawer open, but was slain before he reached the weapon.

TRAIN ENDS LIFE OF MAD KILLER

(Continued from Page One.)

tore into Conley's chest. A second roar and Hagberg, his face nearly shot away, whirled, screamed, took a dozen steps, and fell dead.

Policeman Joseph J. Murphy, Conley's chauffeur, who had remained in the car, seized a shotgun and started to the help of the other policemen. He had taken less than a dozen steps when Preuss' gun blazed through a front window and Murphy fell wounded.

A second later Gus Karos, who lived three doors away from the Preuss home, and John Chorazak, another neighbor, both attracted by the shooting, met where Murphy had fallen. Karos had rushed out to meet his blind brother-in-law, Rudolph Krusche, who had been to a nearby store and was expected home.

Another shot and Chorazak, who was standing not 10 feet from the window, fell dead. Karos jumped to shield with his body his brother-in-law, who was just passing the house. As he did so the fifth shell in Preuss' gun was discharged and he was struck in the back.

TAKES OFFICER'S GUNS

Preuss, in a fury, pressed the trigger again and the hammer fell on an empty chamber. Police believe that is the only reason Krusche, the blind man, was not numbered among the victims.

The slayer a second later rushed out of the rear door of his home, stood cursing the bodies of Conley and Hagberg, and then fled into an alley after taking the policeman's shotgun and, it is believed, his revolver.

In the alley, Preuss met Frank Vodicka, who was running toward the scene of the shooting. Vodicka turned and ran into a narrow passageway when he saw Preuss, foaming at the mouth and aiming the shotgun pointblank at him. Preuss fired one shell, then threw the weapon at Vodicka as the latter fled. The drink-crazed man was seen to take a pistol from his belt, wave it wildly, and run down the alley. That was the last seen of him.

MANY SEE KILLINGS

The shootings were witnessed by many persons. One woman was only a few yards from Conley and Hagberg when they fell. She fainted.

Mrs. Rose Preuss, the slayer's wife, was found in the home of a neighbor, where she had taken refuge when her husband fired two shots at her before the police arrived.

Mrs. Preuss said her husband had served in France during the war and had won honorable mention for his marksmanship. He was a hunting fan, she related, and had retained his marksmanship in that sport.

Physicians said Karos had been wounded 16 times and that he probably would die.

TRAFFIC MELEE TOLD IN COURT

(Continued from Page One.)

gesture that Riffle thought reflected on his driving.

"It 'rilled' me," he explained to Magistrate Leo Rothenberg, who heard the case, "and I probably 'sassed' him in return."

CHALLENGE ISSUED

Young McCausland flared up at the "sass" and challenged Riffle to "take his glasses off."

"It was a challenge," said Riffle, "that I could not ignore without being considered a coward."

He promptly stepped out of his machine. McCausland was a little slower, and before he was through the door, Riffle, it is alleged, gave him a shove with the foot that sent him sprawling back into the car.

All of the men were out into the street in a jiffy, then, and fists began to fly. Young Riffle, according to young McCausland, singled out the elder McCausland, but McCausland, Jr., went to his father's assistance, and diverted the attack to himself. The outcome was that young McCausland's nose was broken and he was knocked unconscious, while young Riffle's shoulder was dislocated. The elder McCausland received bruises. Smith took no part in the fight.

Residents of the neighborhood called the police, and Patrolman P. Jovonavic arrested the five men.

There was a large crowd at the hearing. Police Magistrate Edward Hough, though not an attorney, acted as counsel for Riffle.

Magistrate Rothenberg postponed decision. He recommended that the participants in the affair adjust their grievances outside of court.

Girls, Cleaning Dresses, Start Fire; 3 Hurt

BRADFORD, Pa., June 1.—(AP.)—Twenty-five persons were made homeless and three burned here when a rooming house and two residences were destroyed by fire. The fire was believed to have started in the bathroom of the rooming house while two young women, Ruth Bailey and Betty Scott, were cleaning dresses with gasoline. They were burned about the arms.

Charles McBride was burned about the arms when he attempted to save furniture from the home of George Farrell, one of the places burned. The other residence was occupied by Mrs. John Kinney and the rooming house was conducted by Ralph Bailey.

SHAFFER HEADS OFFICERS

CONNEAUT LAKE, Pa., June 1.—(AP.)—Major C. B. Shaffer of Pittsburgh was elected president of the state Reserve Officers' Association at the annual convention here last night. Lieut. Col. Thomas Bailey of Philadelphia was named first vice president and Lieut. E. J. Blakeley, Jr., of Erie, second vice president. Capt. William Maisch of Pittsburgh was selected as secretary.

H. S. Moulthrop of Dubois is the retiring president.

Airplanes from Rodgers Field, Pittsburgh, and Bolling Field, Washington, are due to arrive here today to take part in a sham battle.

Secretary

Photo by International Newsreel

HENRY DAWES

Dawes, 23, Columbus, O., one year out of college, who has been chosen as private secretary by his uncle, Gen. Charles G. Dawes, former vice-president and appointed U. S. Ambassador to Great Britain.

Boardwalk Ablaze In Fete for Light

ATLANTIC CITY, June 1.—Atlantic City's boardwalk was ablaze with millions of lights last night as a three-day festival opened in celebration of the fiftieth anniversary of the incandescent lamp by Thomas A. Edison.

Vice President Charles Curtis and Sir Esme Howard, the British ambassador, spoke at exercises. The festival also marks the city's diamond anniversary.

THE WEATHER

Local Forecast.

Fair tonight and Sunday; cooler tonight; lowest temperature about 50 degrees.

Hourly Temperatures.

(EASTERN STANDARD TIME.)

12 midnight	65	9 a. m.	63
1 a. m.	64	10 a. m.	65
2 a. m.	63	11 a. m.	65
3 a. m.	62	12 noon	66
4 a. m.	60	1 p. m.	68
5 a. m.	58		
6 a. m.	58		
7 a. m.	59		
8 a. m.	61		

Sunrise today .. 4:50 Sunset today ... 7:46

Observations for the 24 hours ended at 8 o'clock this morning:

Time.	Temp.	Hum.	Wind.	Weather.
8 a. m.	61	62	N. W.	Clear.

Temperature and Precipitation.

	1928	1927	1926	1925	1924	1923	1922	1921
High..	71	63	73	90	64	88	81	78
Low..	54	46	65	65	55	63	65	64
Mean.	62	54	69	78	60	76	73	71
Precip	.07	.00	.15	.00	.00	.00	.00	.00

Bulletin.

Observations taken by the United States Weather Bureau. The morning temperature readings were taken at 8 o'clock. The lowest temperature is for 12 hours ended at 8 o'clock this morning. Precipitation is for 24 hours ended at 8 o'clock this morning.

Station.	Temp. 8 am.	Pre-cip.	Station.	Temp. 8 am.	Pre-cip.
Atlanta.	74	.72	Memphis.	80	.78
Atl City.	76	.66	Miami ..	78	.74
Bismarck	50	.48	Montgmy	78	.74
Boise ..	48	.46	Nashville.	70	.66
Boston .	72	.56	New Orl.	78	.76
Buffalo..	52	.52	New York	72	.70
Chooza..	74	.66	Norfolk .	74	.68
Chicago.	50	.50	Oklahoma	72	.70
Cincinn..	70	.68	Omaha ..	64	.64
Cleveld..	54	.54	Pkrsburg	68	.64
Cimbus..	64	.60	Parry Sd.	42	.42
Denver .	56	.54	Pdelphia.	74	.72
Des Mes	64	.64	PITTSBG	62	.58
Detroit .	54	.52	Ptld, Ore	48	.48
Duluth .	42	.42	St Louis.	72	.70
Elkins ..	60	.52	St Paul..	50	.48
Harrisbg	72	.64	S L City.	64	.64
Helena .	54	.52	San Ant.	72	.70
Huron .	56	.54	San Fran	52	.50
Indapolis	68	.66	Seattle .	46	.46
Jsonville	72	.68	Spokane..	48	.46
Kan City	70	.68	Tampa ..	72	.70
Little Rk	74	.72	Washgtn.	74	.70
Los Ang	54	.54	Winnipeg.	46	.44
Louisville	72	.64	YstonePk	44	.42
Lynchbg	70	.64			

Weather Conditions.

The Northwest high advanced eastward, and caused a change to cooler weather over the Ohio Valley states and the Lake Region. The high is centered north of the lakes this morning and extends southeastward over the Ohio Valley states to the south Atlantic states.

Low pressure areas cover the South and West. A disturbance centered over the east Gulf states produced showers over that section, and a center over Southern Kansas caused showers over the central plains states, and at scattered places southward to Southern Texas. At Kansas City the rainfall was 2.54 inches. The weather continues moderately cool over the plains states.

River Conditions.

The rivers are falling. Stage at Pittsburgh is 14.8 feet; Dam No. 2, 6.3; Dam No. 6, 13.1; Dam No. 9, 13.9; and Dam No. 12, 12.8. The dams are down.

OHIO TOURISTS LEAVE IN BOAT

Closer relationship between two of the Ohio River's most important ports will result with the completion of the canalization project this fall, 43 members of the Cincinnati Commercial Club were told by Pittsburgh's industrial and commercial leaders at a banquet in the Duquesne Club last night.

It was the climax of a day of activity for the club, which arrived early yesterday and spent the day in a series of tours of industrial Pittsburgh. The visitors spent last night aboard the steamer "City of Cincinnati," which today was to carry them homeward, with stops scheduled at ports en route.

A spirit of commercial co-operation will result from an exchange of views by the representatives of the two cities, A. L. Humphrey, president of the Westinghouse Air Brake Company, and Attorney James Francis Burke told the visitors. In their responses, W. A. Draper and James Albert Green, speaking for Cincinnati, predicted a new era of economic development for Ohio River ports when navigation improvements are fully completed.

A. K. Oliver was toastmaster at the dinner and introduced the speakers.

The special train carrying the visitors arrived over the Baltimore and Ohio Railroad yesterday morning and was met by a committee at the station. Their hosts during the day included Mr. Oliver, assistant vice president of the Union Trust Company; George E. Benson, vice president of the same institution; H. D. Shute, vice president of the Westinghouse Electric and Manufacturing Company, and J. H. Oartel, representing the Carnegie Steel Company.

Steubenville Raids Net Many Prisoners

STEUBENVILLE, O., June 1.—About two score persons were rounded up by federal prohibition agents last night in another clean-up here. The operatives, armed with warrants charging sale and possession, arrived here at 10 a. m. from Columbus.

The prisoners were taken to Columbus for arraignment in Federal Court today. A number of women were included. W. B. Bartels, district attorney, who cleaned Steubenville last December and sent 52 to federal prisons, was back of last night's raids, operatives said.

Today

By ARTHUR BRISBANE

(Continued from Page One.)

effort, many old men die unnecessarily.

EXCELLENT news for all Europe and this country is the settlement of Germany's reparations problem.

The amount that Germany must pay every year is less than the profits from the labor of young Germans that will not be in the Kaiser's armies.

The French and the Poles will spend on standing armies more than Germany will pay in annual indemnity, and Germany, forbidden to have a great army and navy, will grow rich.

THE other day you read of an earthquake, far in the north. Now a town destroyed, 20 killed, by earthquake in the Argentine, far south of the equator.

The power of nature's works without respect for locality. No favoritism.

(Copyright, 1929, King Features Syn., Inc.)

PLANE'S CRASH KILLS OWNER

WARREN, O., June 1.—(AP.)—Robert Luton, airplane owner, is dead, and John Stafford, pilot, is fighting for his life in a hospital here the result of an airplane crash at Hall's Field, near here, yesterday.

The plane had just taken off the field and reached a height of about 75 feet, when it nose-dived.

Luton, of Leavittsburg, O., died in a few minutes, and Stafford, of Youngstown, was picked up by workers at the field and rushed to the hospital. He was injured badly, but stood a fair chance of recovery.

Des Moines Diplomas Await Riot Inquiry

DES MOINES, Ia., June 1.—(AP.)—Sixty Des Moines University seniors today stood recommended by the faculty for graduation next Tuesday, but whether the trustees would approve the list was uncertain.

Attorneys for Dr. T. T. Shields and the other trustees, who yesterday lost a plea in District Court to dismiss an injunction under which the school is operating, said that diplomas or credits would not be issued until student riots of May 13 have been investigated.

BUILDING TIEUP TO HIT CHICAGO

CHICAGO, June 1.—(AP.)—Bridge and structural iron workers were ordered last night by the executive board of their union to strike today for higher wages. The strike was expected to tie up $200,000,000 in new construction work and affect 2,200 workers.

The strike order was issued after several months' negotiations between the union and the Iron League, representing contractors, had failed. The union wanted an increase from $12 to $14 a day, but agreed to compromise upon $13. The league offered $12.50. The old wage agreement of $12 expired last night.

Some of the city's most important construction work would be tied up by a strike. Iron workers were expected to quit work on such buildings as the $45,000,000 Merchandise Mart, the Chicago Daily News building, the new Board of Trade building, the Chicago Civic Opera building, and the Illinois Merchants Bank building. Work on the Clark street bridge, which was being rushed to completion because of the recent disabling of the old bridge, also was expected to be halted.

W. Va. U. Exercises To Start Tomorrow

MORGANTOWN, W. Va., June 1.—(AP.)—Dr. James Shera Montgomery, chaplain of the National House of Representatives, will deliver the baccalaureate sermon to a class of 476 graduating students at West Virginia University here tomorrow morning as the first event of the 1929 commencement services.

Monday has been set aside as "Alumni Day." The graduation exercises will be held on Tuesday morning, with Gov. William G. Conley as the speaker, reviving a practice of having the Governor as commencement orator at the first graduation following his election. The honorary degree of doctor of laws will be conferred on Gov. Conley, former Gov. Howard M. Gore and President-elect Robert M. Hutchins of the University of Chicago.

Row Over 45 Cents Costs Wife Her Life

BUNKER HILL, Ill., June 1.—(AP.)—An argument over 45 cents cost the life of Mrs. Mary Williams, 53, of near Woodburn, late yesterday. She was shot by her husband, Fred Williams, 47, after they had quarreled because he was short the 45 cents which he was supposed to have obtained from the sale of three boxes of strawberries.

W.-J. Commencement Activities Started

WASHINGTON, Pa., June 1.—Many classes at Washington and Jefferson College will hold reunions during the commencement activities, which began here today.

Programs include dinners at the Washington County Golf and Country Club. Rufus S. Marriner, of Washington, is the general alumni president.

Legless Driver, Wife Hurt in Auto Crash

NEW PHILADELPHIA, June 1.—Marshall Beatty, proprietor of a confectionery here, who lost both legs at the body in a mine accident several years ago, and his wife, were injured when the car driven by Beatty by means of hand levers struck a post at Midvale to avoid collision with two other cars. Mrs. Beatty is at Union Hospital.

Body Found in River

CLARINGTON, O., June 1.—The body of a man between 40 and 50 was found in the Ohio River at Hannibal and brought here. It had been in the stream since winter, officials say.

"WE'RE NOT MARRIED!"

Photo by International Newsreel.

JOAN CRAWFORD DOUGLAS FAIRBANKS, JR.

Little Doug and Joan, screen stars, as they stepped from a transcontinental train in New York after a trip from the coast. Often their names have been linked, but "Why, no, we're not married, though we hope to be in October." Each wears a wedding ring and Joan calls Doug "Dodo" a slave anklet.

ISLANDS GUAR 'WE' SECRET

BRUNSWICK, Ga., June 1 (INS.)—The veil of secrecy t has been thrown about the ident of guests of Howard E. Coff automobile magnate, at his isla estate off here today lent credei to reports Colonel and Mrs. Char A. Lindbergh were spending th honeymoon on either Sapelo or Catherine Islands.

The islands, owned by the S Island Development Company, Coffin holding company, cannot be approached for confirmation of the rumor because of an order that no one should be permitted to use the speed boat belonging to the development organization. The boat is the only one available for a visit to the islands.

C. F. Reeden, vice president of the Sea Island company, refused to make a definite statement as to the presence of the Lindberghs on Sapelo or St. Catherine. He declared if they were there they would be given privacy.

According to the reports, the honeymooners arrived off the coast late yesterday in an amphibian plane belonging to the Transcontinental Air Transport Corporation, with which Lindbergh is associated. They were accompanied, rumors said, by two officials of the air transport line. Upon alighting, the passengers were transferred to the Coffin yacht, Zapalia, and landed at St. Catherine's Island, it was said.

"Red" Editor Gets Term in Germany

LEIPSIG, Germany, June 1.—(AP.)—Karl Schrader, editor of Rote Fahne (the Red Flag), radical Berlin newspaper, was yesterday sentenced to a year in prison and fined 100 marks (about $24) as a traitor. He was convicted of attacking the established form of the German government and of supporting a movement to overthrow the constitution by force.

Among the subversive articles to which attention was called at the trial was one denouncing the construction of a new armored cruiser for the German navy.

"Man, Drawn by Screams, Saves Child From Pool

Summoned by the screams of a nursemaid, Clarence Isles, of 447 South Pacific avenue, yesterday leaped into a pool on the estate of Attorney H. Fred Mercer, in North Negley avenue, and rescued the attorney's daughter, Jasqueline, 3½ years old, who had fallen from a bridge into eight feet of water.

He swam 20 feet to the child, brought her to shore and revived her. At the home today it was said the child was none the worse for her experience.

Isles is a brother-in-law of Walter P. Willman, 33, of 4815 Friendship avenue, who was found dead in a Washington, Pa., hotel Thursday morning. He had learned of the tragedy only a few minutes before the rescue, upon his return home from a trip to Virginia.

Governorship Hope Seen In Cannon Rally Call

RICHMOND, Va., June 1.—(INS.)—The Democratic schism created in Virginia by Al Smith's presidential candidacy was propped open still further today by the rallying call issued to anti-Smith Democrats by Bishop James Cannon, Jr.

The bishop urged those Democrats who bolted Smith last November to hold their lines tight, and to nominate an independent state ticket at Roanoke on June 18. The belief prevails in some political quarters that Bishop Cannon himself would not be averse to gubernatorial nomination.

None of the regular D candidates for the nomi far mentioned—John C Walter Mapp and Roswe is satisfactory to Bisho

despite the fact all are dry. They all remained regular in November and supported Smith, and Bishop Cannon asserted in his manifesto, in effect, that no quarter is to be given any who follow Smith.

The Roanoke rally will determine whether the November bolters will put an independent ticket in the field. It may conceivably have a far-reaching effect on Virginia politics for some years.

TOLL OF KNOWN DEAD IN TEXAS FLOOD MOUNTS TO 10

MANY TOWNS INUNDATED BY RAINS

ouston and Beaumont Hard Hit by Water; Property Loss to Reach Millions

HOUSTON, Tex., June 1. (AP.)—Floods in South and ast Texas following torrenal rains today had claimed 10 es, and caused damage ounting to millions of dol-

messenger boy on a bicycle was ght in the swirling current in a et here and was swept away. A fied onlooker fell into the water he, too, was carried away. It believed the bodies would be vered in the basement of some by building when the water re-

USTON, BEAUMONT, HIT

t Fort Worth, a Negro boy mming in the high waters of the nity River, was carried under the swift current. Police used sticks of dynamite in a futile empt to bring the body to the face. The river was 13 feet above rmal.

even others lost their lives earr this week.

The Houston and Beaumont dists received the brunt of the od. Hundreds of homes and busis buildings were flooded. Shipg was at a standstill in the ship annel, the movement of all ves- being halted. Water covered docks and flooded several warehouses nearby.

Buffalo Bayou, which flooded secns of Houston, passed its crest night, and barring further rain, be back in its channel tonight, ording to L. H. Daingerfield, ston weather man. The bayou Houston in two, and only four ges across it were open. Many ways were blocked.

IDGE WASHED AWAY

levee break in Madison County oded 10,000 acres in Houston nty, and 10,000 acres in San Jato County were inundated by er from the Trinity and San into rivers.

The highway to Beaumont was ed when the approach of the Jacinto River bridge, near here, washed away. Beaumont itself cut off from through traffic all directions.

esidents moved ahead of the er and camped at the South as State fairgrounds. Relief ks from Beaumont carried supes to the refugees.

was feared the Neches River dge between Beaumont and nge would give way and 30,000 dbags were on hand for an rgency. The Orange-Port Arr ferry was operated continuly to accommodate traffic unable get over the highways.

The towns of Lynchburg, Katy, dine and Gaston, were lakes. e residents that had not moved dry land were using boats. At dine the bayou was said to be miles wide.

Man, Picked Up, Thrown From Car

Andrew Kirk, 37, of 137 Fifth avech Homestead, was in the Homerd Hospital today suffering from uries as the result of being beatrobbed and tossed from an auomobile by four men at the Pittsurgh end of Brown's Bridge early oday. He was found by passing motorists who took him to the Homestead police station. He said he had been picked up by the men on a Homestead street, and that when the car passed over the bridge they beat him, took $18 and tossed him out of the car.

Carnegie Lad at Play Killed by Auto Truck

Anthony Augustine, 13, of 33 Banks street, Carnegie, was run down and killed by an automobile truck in Cubbage street, Carnegie, last night. He was playing with other boys and ran into the path of the machine, it was said. Julius Fogg, 38, a Negro, of 417 Arch street, Carnegie, driver of the truck, was held for the coroner under bail of $1,000.

STARTING 73RD YEAR

Photo by International Newsreel.

POPE PIUS IN HIS VATICAN STUDY

Pope Pius in an exclusive photograph taken very recently in his innermost study at the Vatican, where by custom he spends as much as 18 hours daily at his work. Today the Pope begins his seventy-third year after the quiet observance of his seventy-second birthday anniversary yesterday.

JOHN D. MEYER QUITS JULY 1

The resignation of John D. Meyer, of Edgewood, as United States attorney for the western district of Pennsylvania, is in the hands of Attorney General William D. Mitchell, to be tendered to President Hoover. Mr. Meyer requests that it become effective as soon as possible after July 1.

The May 5 issue of the Pittsburgh Sun-Telegraph told exclusively that Attorney Meyer would ask to be relieved of this governmental duties on July 1 in order to devote his time to private practice. After forwarding his resignation to Washington on Wednesday the district attorney requested that official announcement of it be withheld until today and his confidence was respected by the Sun-Telegraph.

Although Mr. Meyer today will start a 30-day government vacation due him, he will be available for any important matters concerning his office. There are many candidates for the contemplated vacancy, among them Joseph A. Richardson, Raymond D. Evans and James I. Marsh, assistant district attorneys under Mr. Meyer, but according to unofficial reports from Washington, first published by the Sun-Telegraph, the appointment will go to Attorney Louis E. Graham, of Beaver, chief legal advisor to Prohibition Administrator John D. Pennington. Mr. Graham served two terms as district attorney of Beaver county, and also as a deputy attorney general of Pennsylvania during the administration of Governor Pinchot.

Mr. Meyer also sent a letter to Senator David A. Reed advising him of the tendered resignation, in which he thanked the Senator, who had been his sponsor and recommended his appointment in 1925, for loyal support given his administration during his four-year term of office.

LEADERS NAMED BY ROTARIANS

DALLAS, Tex., June 1.—(AP.)—The twentieth Rotary International adjourned here yesterday while the building still echoed the cheers for the Chilean and Peruvian delegates, who shook hands on the stage and assured each other that the Tacna-Arica dispute was a thing of the past.

The election committee announced that M. Eugene Newsom, of Durham, N. C., had defeated Raymond Knoeppel, of New York, for the presidency, and the vote was made unanimous on the motion of Mr. Knoeppel. Newsom is a merchant and former mayor of Durham.

Three vice presidents were elected at the last meeting of the old board of directors, as follows: Dr. Otto Boehler, Vienna, first; Edouard Willems, Brussels, second, and Charles W. Ackley, Vineland, N. J., third. The board also created the seventy-third Rotary district, composed of Germany and Austria, with Dr. Wilhelm Cuno, Hamburg, former chancellor of Germany, as district governor.

Chesley Perry, secretary, will hold over until the newly chosen directors meet in Chicago July 3. The new board will name a secretary and a public relations man and will decide on the 1931 convention city.

A resolution, giving a man 10 years in the organization the privilege of retaining his membership after retiring from business, was passed.

The election committee also announced the names of five directors from the United States, who were elected: Dave Clark, Charlotte, N. C.; Roy Ronald, Mitchell, S. D.; Dan O'Hern, Oklahoma City; Clyde Huldizer, Des Moines, Ia., and Charles W. Ackley, Vineland, N. J.

Dr. Otto Boehler, of Vienna; Dr. Edouard Willems, of Brussels, and Florestin Aguilar, of Madrid, were named to the nonpermanent seats on the board of directors.

Boy on Picnic Drowned

WELLSBURG, W. Va., June 1.—Carl Schaefer, 16, was drowned in Gould's Hole, in Cross Creek, while on a picnic. He got beyond his depth and it is believed suffered from cramps as a result of the cold water.

CONGRESS AIMS TO RUSH WORK FOR RECESS

Leaders Map Plans to Clear Decks of Vital Issues for Alll-Summer Adjournment

WASHINGTON, June 1.—(AP.)—Congressional leaders had a fairly clear field today to develop their plans for an all-summer recess of the special session in sympathy with the expressed desires of President Hoover.

Senate and House were both in adjournment over the week-end and the only meeting called was that of the joint farm bill conference committee, which had already made considerable progress toward an agreement on all sections in which the two chambers failed to agree except the export debenture proposal.

DEBENTURE END SEEN

The Senate is expected to be called upon by its conference group to eliminate the debenture plan from its farm bill next week, and the House is prepared to take early action on the measure to provide for the 1930 census and subsequent reapportionment of the number of representatives allotted to each state.

Although some doubt has been expressed as to the willingness of the debenture advocates in the Senate to permit elimination of their proposal from the farm bill, administration leaders are counting on such action and are inclined to regard arrangements for disposition of tariff legislation as their principal task in the effort to comply with the President's views on summer recess plans.

The Chief Executive's opinion on that subject, as expressed in response to inquiries of newspaper correspondents, was outlined in the following statement:

PLAN TO QUIT JUNE 12

"The majority leaders, both Senator Watson and Congressman Tilton, are united in their recommendations to me that there should be no recess in the special session until farm legislation is complete, and that there should be no recess after that except for a few weeks to accommodate the Senate Finance Committee in its hearings on the tariff bill unless, there is a completely fixed agreement in the Senate as to an early date upon which a vote will be taken on the bill, with a further agreed period for debate on the conference reports, which would assure a final vote in the Senate as early as possible.

"The interest of the country obviously necessitates the rapid determination of both these questions, and I am entirely in accord with their views."

Senator Watson has tentatively decided to move for a recess from June 12 to September 9, with November 9 fixed as the date for the Senate's vote on the tariff bill and November 25 for action on the report of the Conference Committee which will be called upon in the meantime to adjust differences with the House.

Opposition to that program, however, has been indicated.

HALF OF CREDIT FUND RAISED

Pittsburgh has placed itself in a class by itself by its subscription of half its $65,000 quota in the second Credit Protection Fund campaign, it was announced from the campaign headquarters today.

New Orleans, which started on the same date as Pittsburgh, had, according to the most recent report, raised only about 18 per cent; Cincinnati, starting the day after Pittsburgh, had raised about 46 per cent at last reports; Toledo is nearing the halfway mark, but has a much lower quota; Cleveland, after 10 days of campaigning, has reached the 21 per cent mark.

Boston has not yet reached the 50 per cent mark; New York, with a half-million quota, is just about half way after campaigning for two months. Pittsburgh began May 13.

The next report meeting of the local campaign will take place Tuesday. Frank C. Demmler, Pittsburgh campaign chairman, has announced that he expects that date will mark a long stride towards 100 per cent of the quota.

$30,000,000 Deal Closed by Ford With Russia

DETROIT, June 1.—(AP.)—An agreement between the Ford Motor Company and Russia, by which the Soviet government is to purchase $30,000,000 worth of Ford products during the next four years and also build an automobile factory under the direction of Ford engineers, was signed yesterday by Henry Ford and representatives of Russia.

According to terms of the agreement, the company is to furnish technical advice and assistance in the erection and equipment of an automobile factory at Nishni-Novgorod, with a production capacity of 100,000 cars a year.

DOESN'T REMEMBER

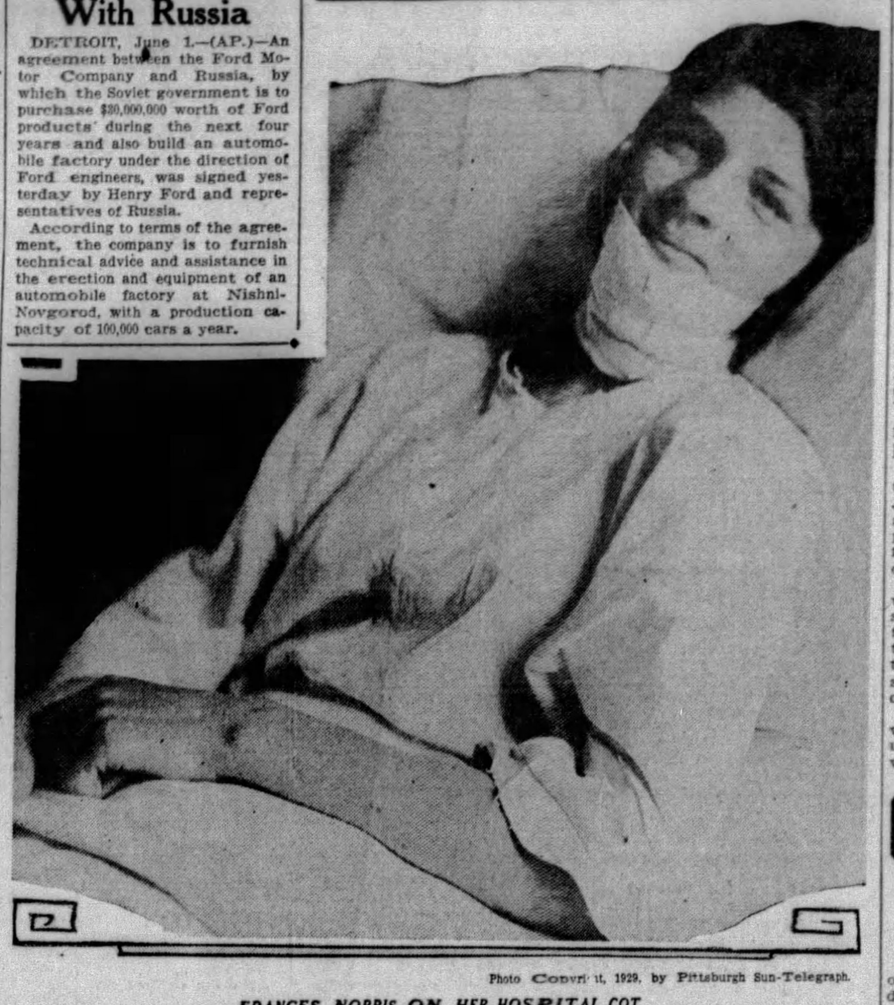

Photo Copyright, 1929, by Pittsburgh Sun-Telegraph.

FRANCES NORRIS ON HER HOSPITAL COT

Frances, 15, eighth grade pupil at Holmes school, as she appears on her cot in Children's Hospital, where she remembers nothing of her 145-foot plunge last Tuesday morning from the Wilmot Street Bridge into a gulley on the edge of Schenley Park.

LIQUOR SEIZED ON U. S. LINER

NEW YORK, June 1.—(AP.)—A special squad of the customs enforcement bureau yesterday seized approximately 900 bottles of liqueurs concealed in lifeboats of the liner President Harding, of the United States Lines, Inc.

The liner arrived at Hoboken, N. J., and an exhaustive search was made before the liquor, wrapped in brown paper in packages of about nine bottles each, was found.

The liquor was taken to the barge office, and the captain of the ship has been asked to go to the customs office today for an inquiry into the presence of the liquor on his vessel.

Since its recent transfer from government ownership, the liner has sold liquor on its westward voyages. Under this arrangement the liner has been required to throw overboard all liquor in excess of medicinal stores when it approaches New York.

Fifth Avenue Fire Does $5,000 Damage

Fire starting in the rear of the first floor of a three-story brick building at 1406 Fifth avenue, occupied by the Pennsylvania Cap Company, early today did damage estimated by Battalion Chief Frank Harris at $5,000. Of this amount $4,000 damage was confined to stocks and materials, and $1,000 to the building.

Civil War Vet, 90, Dies After Services

MARTINS FERRY, O., June 1.—William Henry Moore, 90, a Civil War veteran and member of G. A. R., returned from a Memorial Day service and died. Excessive heat is believed to have caused his death. He was a veteran of the battles of Bull Run, Chancellorsville, Cedar Mountain and Gettysburg.

$40 in Pennies Part Of Restaurant Loot

WAYNESBURG, Pa., June 1.—The sum of $40 in pennies which Frank Ward, proprietor of a local restaurant, had been saving for six months, was part of $65 loot taken by a prowler who entered the restaurant through a rear window yesterday.

Fire on Ship Routs Beauties on Way To Contest

GALVESTON, Tex., June 1.—(AP.)—Eight foreign beauties en route to Galveston for the International Beauty Pageant were routed from the cabins in night attire when fire broke out in a hold of the Mallory liner Algonquin.

The flames were extinguished without great damage before the vessel docked here.

OCEAN FLIGHTS BARRED BY FOG

OLD ORCHARD BEACH, Me., June 1.—(INS.)—With a heavy fog blanketing the Atlantic from here to the grand banks and winds of gale force reported blowing all across the ocean, the aviators planning trans-Atlantic flights in the monoplanes Green Flash and Yellow Bird faced another day's delay today.

Roger Q. Williams and Lewis A. Yancey, crew of the Green Flash, who are standing by awaiting a favorable weather report, said they would not tart for Rome before tomorrow noon at the earliest.

Armeno Lotti, Jr., owner of the French plane, is in New York awaiting improved weather conditions.

Italy Crushes Rebel Tribesmen in Tripoli

TRIPOLI, June 1.—(AP.)—Italian authorities believe they have crushed the rebellion of tribesmen under Mohammed Bey Hag Hassen by a major engagement in which 454 were killed on both sides. The battle was fought in the Tripolitan desert on May 26, and was described in a bulletin issued last night.

Several thousand men engaged in the combat, which came as the climax of a number of minor engagements. The communique said that 430 rebels were killed, several hundred wounded and many taken prisoner. The Italian casualties of 24 dead and 77 wounded included several officers.

Beer in Cellar, Frat At Michigan Closed

ANN ARBOR, Mich., June 1.—(AP.)—The University of Michigan chapter of Alpha Sigma Phi, national collegiate fraternity, was ordered yesterday to close its chapter house at noon today, to remain so until next fall, as a result of the discovery by police of a barrel of beer in the basement of the building.

Nine college seniors, members of the organization, were ordered to appear before the university disciplinary committee to defend themselves against the charge of allowing drinking in the fraternity.

Teachers' Colleges Give 317 Diplomas

HARRISBURG, Pa., June 1.—(AP.)—There shouldn't be any scarcity of public school teachers in Pennsylvania at the opening of the fall term in September.

The 13 state teachers' colleges scattered over Pennsylvania this week will turn out 317 graduates, the highest number in history. Indiana College will graduate the highest number of all—66. Others are: Mansfield, 51; East Stroudsburg, 41; West Chester, 34; Slippery Rock, 23; Edinboro, 21; Shippensburg, 17; Bloomsburg, 16; California, 14; Millersville, 13; Kutztown, 11; Lock Haven, 8, and Clarion, 2.

4 DIE, 12 HURT IN FACTORY EXPLOSION

Truck Driver and 3 Others Killed in Fireworks Plant; Girl Workers Also Injured

ELKTON, Md., June 1.—(AP.)—Four men were killed, and a dozen other persons hurt yesterday by an explosion in one of the buildings of the Victory Sparkler Company, fireworks manufacturers, near here.

The dead are Harry Brown, 58, truck driver; Vernice Jones, 28; John Gilbert, 21, and Allen Dickerson, 24, laborers. A dozen girls employed at the plant were injured by flying glass, shattered by the force of the blast.

Fire, which followed the explosion, was quickly extinguished after destroying the small building in which the blast occurred, and damaging the adjoining one. A fire earlier in the day damaged another of the small buildings, a number of which comprise the factory.

The blast occurred while Brown was unloading chemical materials used in the manufacture of fireworks.

CANOEIST DIES, ONE SAVED

One boy was drowned and another was rescued in canoe accidents on the local rivers.

Michael Ronhk, 18, drowned in the Allegheny River near the Hulton Bridge last night while his parents, who were seated on the rear porch of their home at House No. 5, Harmarville, near the river, looked on. He was paddling in a canoe with his uncle, Harold Ake, and a girl friend, and was thrown from the craft when it capsized a few seconds after the girl, who was in a bathing suit, leaped into the water. Ronhk was carried downstream by the current, though considered a good swimmer. The body was recovered a short time later by a dragging party headed by W. R. Shoop, a Hulton ferryman.

Robert Collins, 20, of 920 Fifth avenue, McKeesport, was recovering in McKeesport Hospital today from shock suffered when he fell into the Monongahela River near the Duquesne-McKeesport bridge as the canoe he was paddling overturned. He was rescued by companions.

MEXICO CHURCH PEACE NEARER

WASHINGTON, June 1.—(AP.)—The movement toward settlement of the long-standing differences between the Mexican government and the Roman Catholic Church has been advanced another step by the appointment of Archbishop Ruiz, president of the Mexican bishops' conference, to be apostolic delegate in Mexico.

He is expected to leave for Mexico City within two weeks to begin negotiations looking toward re-establishment of the Catholic ecclesiastical organization in that country, at the invitation of President Portes Gil and with the sanction, implied in his appointment, of the holy see.

Warner Brothers Take Over Alhambra

The Alhambra Theater, East Liberty, today was to be taken over from the Silverman Brothers by Warner Brothers Pictures, Inc. It is one of 13 theaters in Pennsylvania, Ohio and Maryland to be included in the latest acquisition by the latter company.

Man's Body Found In Monongahela

The body of an unidentified man was dragged from the Monongahela river at Hays early today by workmen, who notified the morgue.

Child Injured by Auto

MONACA, Pa., June 1.—Allen Fleischer, 3, son of Mr. and Mrs. Michael Fleischer, of Eighth street, suffered severe injuries when he was struck by an automobile driven by Charles Reese, of Monaca, yesterday. He was taken to the hospital at Rochester.

GIRL MYSTIFIED BY PLUNGE

"I can't remember what happened—something whizzed around my head and then everything went blank until I found myself lying here on the bed and daddy came in."

This is all that 15-year-old Frances Norris, Holmes eighth grade student, remembers of her 145-foot plunge from the Wilmot street bridge into a gulley alongside the Baltimore and Ohio Railroad tracks on the edge of Schenley Park Tuesday morning. She was able today to tell her own story. Whether she fell, jumped or was thrown, the quiet little school girl canont recall; but one thing is certain—she's a lucky girl!

Propped up in her cot at the Children's Hospital, Fifth avenue, she smiles rather wanly when anyone recalls her miraculous escape from serious injury. The lower part of her face is swathed in bandages around a deep cut across her chin. She says the injury causes her no pain, the only sore spot being a bruise on her right shoulder. Her face and arms are scratched and a red scratch around her neck marks where her necklace was forced into the tender skin by the force of her plunge.

ALL ARE MYSTIFIED

The police are just as mystified as Frances, her parents, hospital attaches and others who have pondered the girl's precipitous plunge and marveled that she was not more seriously injured.

The family lives at 421 Atwood street.

"I remember leaving home, Mother gave me the material for baby's petticoat and I wrapped it around my speller.

"When I passed the drug store I noticed it was 20 minutes to 9, and I hurried on to school because I didn't want to be late."

Here the girl paused in her narrative, and she was asked about her school work.

"Of course I like school—I want to graduate and then go to business school."

BOY MISSING

Police who lifted the girl's limp form from the bottom of the gulley and carried her to the police patrol at the head of a long flight of steps leading down from the bridge, say she murmured, "turn me over, I'm hurt," when they reached her.

Police say they were notified by a storekeeper in the neighborhood who reported that a boy ran in and breathlessly asked that police be called.

"A woman jumped off the bridge —call the police," the lad told the storekeeper, police say.

Police, thus far, have been unable to find the boy or anyone else who saw the girl jump.

Radio Fans Can Tune In On Broadcast to Byrd

NEW YORK, June 1.—Radio fans will rejoice to know that by tuning in on WGY, Schenectady, tonight they will be able to listen-in on the Hearst newspapers' broadcast to Commander Byrd and his men in the Antarctic. Beginning at 11 o'clock, a program of fun and music, prepared and broadcast especially for these isolated explorers, will be given in the studio in New York, sent by wire to Schenectady and thence flashed by the special Byrd short wave antennae to the Antarctic.

The program will undoubtedly be one of the most remarkable and attractive ever sent through the air.

Harold A. Lafount, member of the Federal Radio Commission, will say a few words of greeting to Commander Byrd and his men.

New talent is continually being added to the list and every entertainer seems anxious to contribute his or her mite to the lonely men, ice-bound in the dreary night of the Antarctic region.

PAT ROONEY ADDED

One of the latest and most valuable additions is Pat Rooney, who will sing "Sweet Rosie O'Grady." Another who cannot fail to charm the ice-bound heroes in Little America is Maxine Brown, the sweetheart of the air, who will sing her most popular song, "To Be In Love," and Betty Holmes and Virginia Graham will appear in their famous harmonious moments.

Harry Hershfield, creator of "Abie the Agent," will [illegible] humorous talk. The exp[illegible] Church told "What's Doing on Broadway" by Bugs Baer.

Ruth Etting, the famous Columbia recording artist and prima donna of "Whoopee," will sing, for the first time in public, her own song, "Maybe, Who Knows."

PHIL BAKER LISTED

Phil Baker, the star of Pleasure Bound, will send the magic strains of his accordion over the short wave length and sing a few of Broadway's newest songs.

A breath of Palm Beach will be wafted to the Antractic by the crooning so..g bird, Murray Smith.

Two stars of "Whoopee," Buddy Doyle and Frances Upton, will sing.

Isabella Burnada will contribute several operatic numbers.

A few laughs will be broadcast by Clayton, Jackson and Durante of the new Ziegfeld production, "Show Girl," now in rehearsal.

The Checker Cabbies will contribute several orchestral numbers under the leadership of Duilio Sherbo.

SCHOOL CHILDREN IN ANNUAL OUTING

Photo by Pittsburgh Sun-Telegraph.

SCHOOL CHILDREN AWAITING THEIR TURNS AT PICNIC

School children of Duquesne and of Mifflin Township waiting in line at one of the Kennywood Park amusement devices yesterday at the annual picnic of that district.

Aerial Television 'Eye' Soon Ready to Picture War

WASHINGTON, June 1.—(INS.)—An "aerial television eye" which may well revolutionize future warfare is about to be presented to the world.

It is a contrivance which will permit an airplane to go aloft and broadcast back living panoramas of all the terrain passed over.

C. Francis Jenkins, noted Washington physicist and father of television, is the inventor, and he promised today it will soon be a scientific reality.

Through use of this radio eye of the sky, he pointed out, general headquarters of an army could be put in sight range of actual operations at the front, and the officers directing artillery fire could sit before a screen, see exactly where their shells land and correct the range accordingly. Movements behind the enemy line would be revealed instantaneously in newsreel fashion.

Jenkins is about to make a series of practical tests of his sensational discovery. He is having a Stinson junior cabin monoplane of the four-passenger type especially constructed for the purpose, the plane to be in the nature of a flying laboratory. Already, the inventor has secured successful results, using ground models from a fixed base.

At present, the television apparatus has a range of 10 miles, operating by means of a photographic lens focussed on the ground through an opening in the booth of the plane. A "scanning mechanism" is placed over the lens, this in turn being connected with a television radio broadcasting outfit fastened and controlled from within the plane's cabin.

Jenkins plans to reproduce the land panorama when will be thus broadcast in a film screen in his laboratory here.

SACRED HEART DEDICATION

The Sacred Heart Roman Catholic Church, Shady avenue and Walnut street, will be dedicated by Bishop Hugh C. Boyle next Friday at 10:30 a. m.

The celebrant of the dedication mass will be the Rev. Thomas S. Bryson, the first boy of the parish to be ordained a priest. He will be assisted by the Rev. Thomas B. Lappan, assistant pastor of the Church of the Epiphany. The subdeacon of the mass will be the Rev. James A. Shay, assistant pastor of St. Mary's Church, Homestead. The Rev. J. Raymond Mulvehill will act as master of ceremonies.

Chaplains to the bishop will be the Rev. Charles W. Presy, assistant pastor of the Immaculate Conception Church, Washington, Pa., and the Rev. Francis H. Topping, assistant pastor at the Holy Name Church, Duquesne.

The sermon will be delivered by the Rev. Dr. Francis V. Murphy, pastor of St. Stephen's Church, Boston, Mass. A choir of 70 boys and 26 men will sing a new mass entitled "Cogitationes Cordis."

The new church, although only half completed, is recognized as one of the most beautiful in the country. One and a half million dollars have already been expended on the structure.

Students' Pastor To Give Sermons

The Rev. Dr. Kinley McMillan, pastor for Presbyterian students in the University of Pittsburgh and the Carnegie Institute of Technology, will occupy the pulpit at the Bellefield Presbyterian Church, Bellefield and Fifth avenues, at both services tomorrow. At 11 a. m., Dr. McMillan will preach upon "Religion and Students." In the evening his subject will be "It Thundered."

New Church Organ To Be Dedicated

The Oakland Presbyterian Church, Ward and Wilmot streets, will dedicate a new pipe organ tomorrow evening at 8 o'clock. The Rev. Dr. Hugh Thomson Kerr will give the dedication address. In the morning at 10:45 o'clock, the Rev. George L. Glunt, pastor, will preach on "The Approach to God."

East End Pastor Announces Topics

The Rev. Dr. J. W. Hawley, pastor of the First Methodist Protestant Church, Aiken avenue and Howe street, will preach Sunday morning at 11 o'clock on "Here Is God?" In the evening at 8 o'clock Dr. Hawley will deliver a sermon entitled "The Measure of God."

Smithfield St. Topic For Sermon Given

The sacrament of the Holy Communion will be administered tomorrow at 11 a. m., in the Smithfield Street Methodist Episcopal Church, Smithfield street and Seventh avenue. In the evening at 8 o'clock, the Rev. Dr. G. E. Brenneman, pastor, will preach on "The Power of the Tongue."

'General Assembly,' Subject of Pastor

The Rev. Dr. Michael M. McDivitt, pastor of the Knoxville Presbyterian Church, Knox avenue and Jucunda street, will preach on "Wings of Gold and Silver" at the 11 a. m. Sunday service. "The General Assembly" is the title of Dr. McDivitt's evening sermon.

Sermon at Emory To Be Broadcast

Station WCAE will broadcast the Rev. Dr. W. Wofford T. Duncan's 11 a. m. sermon, entitled "Fear or Faith, Which?" from the Emory Methodist Episcopal Church, North Highland avenue and Rippey street. At 8 p. m. Dr. Duncan will preach on "The Ideals of Youth."

Graduate Becomes Aide to Dr. Turkle

The Rev. John K. Reed, a graduate of Gettysburg College and Seminary, will begin his work as assistant to the Rev. Dr. A. J. Turkle, pastor of Trinity Lutheran Church, Stockton avenue, tomorrow.

Topics for Oakland Sermons Announced

"Growth of the Spirit" will be the Rev. Homer C. Renton's 11 a. m. subject at the Oakland Methodist Episcopal Church, Forbes and Boquet streets. In the evening at 8 o'clock Mr. Renton will preach on "The God of Your Life."

Dr. Breed to Preach In Downtown Church

Dr. David B. Breed will deliver a sermon tomorrow at 10:45 o'clock in the First Presbyterian Church, Sixth avenue. In the evening at 8 o'clock the Rev. Dr. Clarence Edward Macartney, pastor, will preach on "I Can't Give Her Up."

Communion Service At Bellevue Church

The Rev. Dr. John Benjamin Magee, pastor of the Bellevue Methodist Episcopal Church, Home and California avenues, will administer holy communion Sunday morning. "The Birds of the Bible and What They Teach Us" is Dr. Magee's text for the evening service.

Sermon to Be Given For Young People

"God's Pay Day," a sermon for the young people, will be the Rev. W. Herbert Messner's theme Sunday morning in the Lutheran Church of the Redeemer, Brownsville road, Carrick.

General Assembly Official to Preach

The Rev. Dr. J. Alvin Orr, pastor of the First United Presbyterian Church of Allegheny, Union avenue, announces that a commissioner from General Assembly will preach at both services Sunday.

OHIO MINISTER TO TALK HERE

The Rev. Charles P. Proudfit, pastor of the First United Presbyterian Church, Cambridge, O., will preach tomorrow morning in the Third United Presbyterian Church, Shady and Northumberland avenues. The Rev. Dr. William W. Woodfin, pastor, will deliver a sermon in the evening.

The Rev. Dr. Norman C. Milliron, pastor of the First Evangelical Church, Center and Graham avenues, will preach tomorrow at 11 a. m. on "What is Discipleship?" "The World's Greatest Discovery" is the theme of the evening sermon.

The Rev. Fred J. Mitchell, of Toledo, O., will occupy the pulpit of the Second United Presbyterian Church North Negley and Stanton avenues Sunday morning at 11 o'clock. "Complete in Christ" is the title of the sermon which will be delivered at 7:45 p. m. by the Rev. W. R. McGeary, pastor.

"What it Means to be a Christian" is the sermon theme selected by the Rev. Frank Edwin Smith, pastor of the First Unitarian Church, Ellsworth and Morewood avenues, for tomorrow's 11 a. m. service.

ENGLISH VICAR TO PREACH

The Rev. Dr. John M. Versteeg pastor of the South Avenue Methodist Episcopal Church Wilkinsburg, will preach on "The Quest of Religion" and administer holy communion tomorrow morning at 11 o'clock. "Protestanism — Is it Growing or Going?" is the text of Dr. Versteeg's 7:45 p. m. sermon.

The Rev. Aneurin Bodycombe, vicar of St. Peter's, Hull, England, will preach at both the 11 a. m. and 7:45 p. m. services tomorrow in the First Presbyterian Church of Wilkinsburg.

"Rediscovering the Meaning of Old Words" will be discussed tomorrow at 11 a. m. in the Edgewood Presbyterian Church, the Rev. Ralph W. Lloyd, pastor. The Edgewood High School baccalaureate sermon will be delivered at 7:45 p. m.

Pitt Baccalaureate Sermon Tomorrow

The Rev. Dr. Clarence E. Macartney, pastor of the First Presbyterian Church, will preach the baccalaureate sermon to the University of Pittsburgh Graduating Class tomorrow morning at 11 o'clock in Carnegie Music Hall. His subject will be "A Man Under Authority."

Dr. Samuel B. Linhart will read from the Scripture, and Dr. W. J. Holland, will deliver the prayer. Dr. Charles S. Boyd will be organist, and Russell Gearhart, baritone, will sing. The commencement will be held on Thursday in Syria Mosque.

Procession Planned At Old St. Patrick's

Old St. Patrick's Roman Catholic Church will conduct a procession tomorrow evening in honor of the Lord in the Holy Eucharist on His feast of Corpus Christi. The members of the church, carrying lighted candles, will march from the church to the altars in the church yard. During the procession and benediction all will join in hymns and prayers, after which the Rev. James R. Cox, pastor, will preach a sermon entitled, "My King."

Dr. Day to Continue Series of Sermons

The Rev. Dr. Albert Edward Day, pastor of the Christ Methodist Episcopal Church, will preach the third in a series of sermons on "Plain Preaching to Perplexed People" at 11 a. m. Sunday. "What Shall I Do With a Broken Friendship?" is the title of this sermon. At 8 p. m. the Rev. Ernest Weals will preach on "A Handful of Clay."

Pastor to Preachh On 'Preparedness'

The Rev. Dr. A. Gordon MacLennan, pastor of the Shadyside United Presbyterian Church, Center avenue and Cypress street, will preach on "Christ in the New Testament" tomorrow morning at 11 o'clock. "Preparedness" is Dr. MacLennan's subject for the evening sermon.

'Blind Man's Logic,' Theme in Bellevue

"A Blind Man's Logic" is the sermon subject upon which the Rev. Dr. Robert F. Galbreath, pastor of the Bellevue Presbyterian Church, will preach Sunday morning at 11 o'clock. At 7:45 p. m. the congregation of the church will join in a union service at the Bellevue United Presbyterian Church.

Themes of Knoxville M. E. Pastor Given

"When Can We Get Along Without the Church?" will be the Rev. O. B. Everson's sermon topic tomorrow at 11 a. m., in the Knoxville Methodist Episcopal Church, Knox avenue and Marland street. "The Religious Boneyard" is the evening topic.

Dr. McEwan to Mark 35th Anniversary

The Rev. Dr. W. L. McEwan will preach his thirty-fifth anniversary sermon tomorrow morning in the Third Presbyterian Church. "The Loss of Unbelief" is Dr. McEwan's evening subject.

Lawrenceville Topic For Sermon Given

The Rev. B. M. Paul, pastor of the Lawrenceville Presbyterian Church, Thirty-ninth street, will administer communion at 11 a. m. In the evening he will preach on "After Communion—What?"

Mt. Zion Lutheran Sermon Topic Given

Prof. William T. Baird will speak on "The Humorous in Religion" Sunday moorning at 11 o'clock in the Mt. Zion Lutheran Church, Evaline street.

COME TO CHURCH

SHADYSIDE PRESBYTERIAN CHURCH
AMBERSON AND WESTMINSTER
Dr. Hugh Thomson Kerr, Pastor
Sunday Morning Service, 11 O'Clock
Afternoon Service, 5 O'Clock
Annual Children's Day Service, Sunday, June 2, 11 A. M.

RODEF SHALOM CONGREGATION
4905 FIFTH AVENUE
Dr. Sam'l H. Goldenson, Rabbi
Saturday Morning Service, 11 O'Clock.
Religious School, Saturday, 9 A. M., for children 11 years and over.
Religious School, Sunday, 10:45 A. M., for children under 11 years.

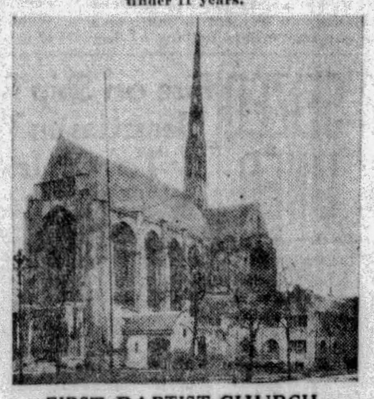

FIRST BAPTIST CHURCH
BELLEFIELD AVE., COR. BAYARD
Rev. C. W. Petty, Pastor
Church School, Sunday, 9:45 A. M.
Morning Service, Sunday, 11 O'Clock.
Evening Service, Sunday, 7:45 O'Clock.

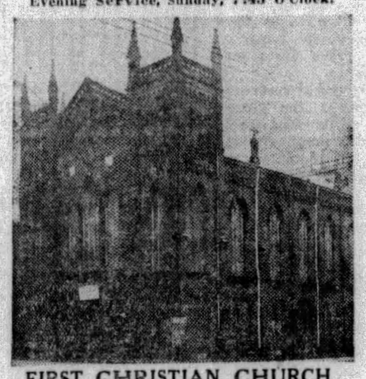

FIRST CHRISTIAN CHURCH
ARCH AND MONTGOMERY AVE., N. S.
Rev. F. S. Dowdy, Pastor
Sunday School, 9:45 A. M.
Morning Service, 10:45 O'Clock
Evening Service, 7:45 O'Clock

The Church Is the Meeting Place of God and His People

SERMONETTE

"COME TO CHURCH SUNDAY"

By Hugh Thomson Kerr, D. D.

THE words of the familiar song, "I was glad when they said unto me, let us go into the house of the Lord," have sung themselves into the hearts of millions. It is a song older than any of our oldest songs. It was sung a thousand years before the Christmas song was heard on the plains of Bethlehem and there are more people singing it today than at any time in history. The Church is everywhere criticised and at all times analyzed, and yet of all institutions it is the most aggressive and most effective, the most ubiquitous of organizations on this earth and is increasing proportionately today in America more rapidly than the population of our country.

Why do people come to Church by the millions? Theaters and shows and exhibitions come and go with the centuries and are on a nervous tension to change their programs weekly and daily. An exhibition that lasts a month or a year is unique and receives headline displays; but the Church carries on through the centuries with the same service, the same message, and millions wait upon its ministry.

DR. HUGH THOMSON KERR, D.D.

Theodore Roosevelt gave ten reasons why a man should be a churchgoer. In reality there is but one reason, and that reason roots itself in the need of life. Men, women and children need the Church and it lives and grows because it supplies their need. Behind the habit born in childhood and behind the obligation established by custom there exists a hunger of the heart that is not satisfied without worship. There are those who say that a man can be religious without the Church, but to so speak is to deny the mother that nourished him. The man who says he can be religious apart from the Church is in the class with the man who says he can be musical by holding fellowship with nature and the birds. Perhaps! But his type of music would not thrill an audience; and religion born merely of sentiment would not move an old-fashioned water wheel.

Gladstone said "I go to Church because I love England." That is good. The Church nourishes the roots of patriotism. Oliver Wendell Holmes said "I have a little plant called Reverence in my heart which needs watering once a week." That is better. Augustine said, "We are made for God and our hearts are restless till they rest in Him." That is best. The man who never kneels in prayer with his fellow men, who never listens to the voice within when the voices without are hushed, is the supreme egotist. Our Lord Jesus, who, of all men, could have sustained His spiritual life without the aid of organized forms of religion, was found, "as His habit was," regularly in the village synagogue on the Sabbath day. There was much to criticise doubtless in the service of the synagogue at Nazareth, but there Jesus found food for His soul. If it is reasonable for us to follow His example in other things, why not in this? This is why millions still sing, "I was glad when they said unto me, let us go into the house of the Lord."

NEXT WEEK'S SERMONETTE—"THE CALL TO GREAT HEARTS," by DR. ALBERT EDWARD DAY, Pastor Christ Church

SACRED HEART CHURCH
6206 ALDER STREET
Rev. Thomas F. Coakley
Masses—6, 7, 8, 8:45, 9:30, 10:15 and 11 A. M.
Devotions, Sunday Evening at 7:45 O'Clock.
Note: To be dedicated June 7, at 10:30 A. M.

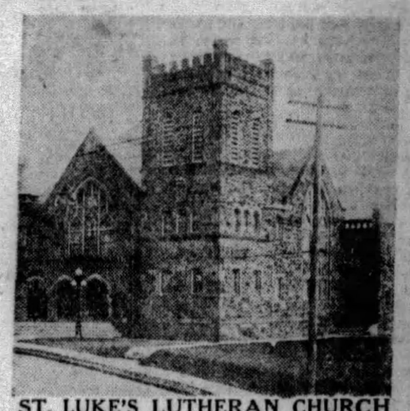

ST. LUKE'S LUTHERAN CHURCH
ST. LUKE'S SQUARE, N. S.
Dr. G. Arthur Fry, Pastor
Sunday School, 9:30 A. M.
Morning Service, 10:45 O'Clock.
Luther League, 6:45 P. M.
Evening Service, 7:45 O'Clock.

FIRST UNITARIAN CHURCH
ELLSWORTH AND MOREWOOD
Dr. Frank Smith, Pastor
Sunday Morning Service, 11 O'Clock.
Sunday School, 9:45 A. M.
Sunday Forum, 9:45 A. M.

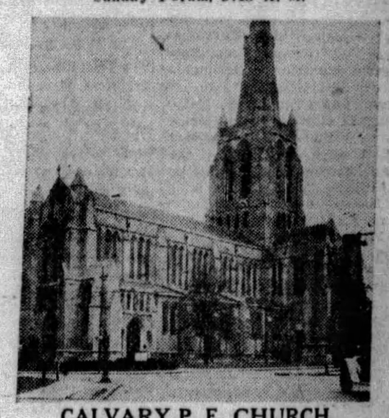

CALVARY P. E. CHURCH
315 SHADY AVENUE
Rev. Ronald C. Garmey, Pastor
Morning Service, Sunday, 11 O'Clock.
Evening Service, Sunday, 7 O'Clock
Holy Communion, Sunday, 8:30 A. M.
Sunday School, 9:00 A. M.

THIS movement is made possible by these outstanding, public spirited citizens who are ever striving to make our community a cleaner and better place in which to live.

Robert L. Anderson, M. D.
Pres. Allegheny County Medical Society
Thomas S. Anderson, M. D.
Geo. H. Alexander
President and Treasurer Geo. H. Alexander & Co., Inc.
Chas. H. Allen
Scientific Instrument Co.
Joseph L. Bash
Treasurer Pittsburgh Realty Co.
Horace Wattles Bikle
Vice President and Treasurer W. W. Wattles & Sons Co.
Ivan Bielek
Pres. American State Bank & Trust Co.
E. E. Baker
President Pittsburgh Desk & Chair Co.
Robert H. Braun
Sheriff Allegheny County
Louis Boreman, Ph. G.
President Boreman's Drug Stores
A. H. Burchfield
General Manager Joseph Horne Co.
Dr. Thomas Stockham Baker
Pres. Carnegie Institute of Technology
William E. Best
Attorney at Law
John G. Buchanan
Attorney at Law
Harry G. Burnap, Ph. G.
Walnut Pharmacy
H. A. Bietenduefel
Supt. Duquesne Warehouse Co.
Geo. W. Bolanis
Candyland, East Liberty
E. L. Brinkhoff, Ph. G.
Pharmacist
E. C. Brainerd
Vice President Nicola Realty Co.
F. C. Bittner, Ph. G.
The Hill Top Pharmacy
C. H. Buchbinder
President Buchbinder Optical Co.
Wm. Collery
President Pittsburgh Cut Stone Co.
James M. Clark
Director of Public Safety
H. D. Close
Dauler-Close Furniture Co.
J. M. Cumming, C. P. A.
D. A. Crone
Architect
Wm. H. Coleman
Attorney at Law
COMPLIMENTS OF A FRIEND
Judge Edward C. Chalfant
W. R. Cooper, M. D.
James D. Calery
President Diamond National Bank
Chas. F. Durning
Manager Hornblower & Weeks
Dr. William M. Davidson
Supt. of Schools
Paul E. Davidson
President Davidson & Co.
F. E. Davis, Sr.
Manager North Side Laundry Co.
W. J. Donoughe
President W. J. Donoughe Co.

Wm. M. Duff
President Edward A. Woods Co.
Barney Dreyfuss
President Pittsburgh Baseball Club
C. E. Dickey
County Supt. of Schools
Ralph C. Davis
Attorney at Law
William L. Dowler
Funeral Director
Raymond D. Evans
Assistant U. S. Attorney
John A. Evans
President Judge Court of Common Pleas
Henry O. Evans
Controller
M. J. Ehrenfeld
Undertaker
John A. Freyvogel
Undertaker
Oliver G. Ferguson
Treasurer W. H. Wood Company
C. E. Foster
Foster Restaurant Co.
Ira W. Fanning, Ph. G.
Fanning's Drug Store
Francis Frank
Frank's Home Bakery, Swissvale, Pa.
John Farris
President Farris Engineering Co.
Thos. A. Flanigan
Alderman
Hambleton Fisher
Geo. W. Flowers
Attorney at Law
Fred. Fournier
President Fournier Oil Co.
L. Gerber
Pres. Penn. Window & Office Cleaning Co.
Samuel H. Gardner
District Attorney
Ross L. Gammon
Gammon Restaurants Co.
Austin Lee George
Attorney at Law
A. G. Getty
Manager Standard Sanitary Mfg. Co.
Dr. Samuel Glenn, D. V. M.
W. H. Heselbarth
President W. H. Heselbarth & Sons
W. A. Hopkins
Insurance
F. F. Hilsman
Hilsman Shoe Co., Braddock, Pa.
Geo. J. Hubert
President Hubert Transfer & Storage Co.
Ph. A. Haler
President Duquesne Dye Works, Inc.
John S. Harenski
Funeral Director
Paul Herman
Herman Baking Co.
L. B. Harter
President Harter Bros., Inc.
Thomas O. Hasley
Hasley Contracting Co.

Albert A. Horne
E. Lowry Humes
Attorney at Law
A. S. Haines, M. D.
C. C. Hartman, M. D.
John A. Harrison
President Harrison & Shields Co.
C. C. Hamilton
President C. C. Hamilton Co.
John Hughes
President John Hughes & Co.
James F. Hayes
Manager Duquesne Registry Co.
H. N. Haas, Ph. G.
Haas Pharmacy
W. S. Horner
Engle E. Hershey
Secretary Eatmor Chocolate Co.
A. E. Jones
President Jones Painting Company
Benj. L. Jones
President Jones-Lyne Motor Co.
Norwood P. Johnston
Francis A. Keating
President The Grogan Company
C. Edward Keck
Vice President Freehold Real Estate Co.
Nathan Kaufman
President Kaufman-Looby Co.
Arthur B. Kline
President Kline Realty Co.
H. G. Kiser, R. H. Kiser
Kiser Bros., Wilkinsburg, Pa.
George J. Kamback
Attorney at Law
W. F. Lang — H. C. Weber
President — Treasurer
Weber Express & Storage Co.
Edward G. Lang
Director of Public Works
Christian Ludebuehl
James H. Lockhart
Robert Lewin
Chas. G. Lane, Jr.
Attorney at Law
J. M. Luterman
Gen. Mgr., Luterman Bros. Auburn and Whippet Co.
Frederick G. Lichti
President Maison Frederic, Inc.
Wm. J. McMoil
Gen. Mgr. Moore, Leonard & Lynch
COMPLIMENTS OF A FRIEND
Gilbert McInnes
Funeral Director
John McMurray
President Iron City Heating Co.
W. J. McGregor, M. D.
Coroner Allegheny County
Edw. J. McAvoy
Funeral Director
J. R. McKinley
President Columbia Ice Co.
F. C. McDonald
McDonald & Son Floral Co.
F. C. McCutcheon
Attorney at Law
H. L. Mitchell
President West Penn Power Co.

H. L. Mason, Jr.
President J. R. Weldin Co.
F. E. McGillick
President McGillick Trust Co.
Raymond L. McDonald
Attorney at Law
R. K. MacConnell
Attorney at Law
E. Bosworth McCready, M. D.
COMPLIMENTS OF A FRIEND
William H. McNaugher
Attorney at Law
James A. McKissock
Vice President Weldon & Kelly Co.
Wm. McConaghy, Ph. G.
McConaghy Drug Co.
Chas. Mag
Mag Leather Goods Co., East Liberty
Roy V. Miller
Manager Browning-King Co.
Albert J. Mansmann
Pres. Albert J. Mansmann Dept. Store
H. F. Moore
Manager Hotel Wm. Penn
C. E. Moodey
President C. E. Moodey Motor Co.
John W. Morris
Chief of Police, Swissvale, Pa.
Leo A. Moses, Ph. G.
Forbes-Shady Drug Co.
Alfred N. Martin, Ph. G.
Martin & Vandervort Drug Stores
J. Conway Macon
President Paulson Bros. Co.
Walter Chauncey Mellor
Joseph N. Mackrell
Register of Wills
M. A. Musmanno
Attorney at Law
Dr. T. H. Martin
Optometrist
Frank B. Malone
President Globe Cleaning, Painting & Decorating Co.
S. W. Means
President S. W. Means Lumber Co.
Harold A. Miller, M. D.
Justus Mulert
President Mulert Insurance Co.
L. E. Marshall
President Dusenberry Pie Company
Joseph Shields Matson, D. D. S.
Charles A. Muhlbronner
President Iron City Produce Co., Inc.
T. W. Nicolet
President Nicolet & Griswold Co., Inc.
J. C. Nevin
Managing Director Federal Reserve Bank
E. E. Neely, M. D.
B. M. O'Hanlon
Mfg. Prescription Optician
C. J. Palmgreen
Architect
F. J. Osterling
Architect

Gerald P. O'Neill
Vice Pres. & Mgr. The Pittsburgher Hotel
William P. Ortale
President Ortale Contracting Co.
John Crawford Park
President Park Printing Co.
Michael C. Pipko
Chief of Police, Braddock, Pa.
Frank R. Phillips
Vice President and Gen. Manager Duquesne Light Co.
Casima J. Pellegrini
Architect
C. A. Painter
Manager Post & Flagg Co.
James Rae
Pres. Pittsburgh Chamber of Commerce
Adolphe Rosner
Pres. and Treas. The Rosner Co.
Geo. M. Rowland
Architect
Gerald F. Rightmire
President Morgan Dye Works, Inc., Bellevue, Pa.
George Rickley
Rickley Provision Co.
W. A. Royston, Jr.
President Pittsburgh Motor Corp.
Charles Loeb. Reizenstein
Sec.-Treas. C. Reizenstein Sons Co.
Samuel S. Rosenberg
Attorney at Law
Chas. J. and Chris Rieger
Architects & Engineers
Geo. O. Rogers
Architect
W. A. Renne, D. D. S.
E. B. Reno
Secretary-Treasurer United Laundries
Mrs. Janet Steinmann
Fred. H. Slater
Funeral Director
W. E. Schatzman, Ph. G.
Schatzman Pharmacy
P. S. Spangler
President Duffs Iron City College
C. B. Shaler
President Shaler & Crawford, Inc.
E. Wayne Stoker
Manager Fairmont Creamery Co.
I. Shaffer, Ph. G.
Drugs, Mt. Lebanon
J. W. Saxton
President C. L. Saxton Co.
H. B. Salkeld
President Mt. Lebanon Bank
Wm. Simon
M. Simon's Sons
Jacob Schneider
Schneider Tailoring Co.
Ralph F. Smith
Attorney at Law
H. A. Sipe
Secretary-Treasurer Sam F. Sipe Co.
L. T. Stevenson
President Stevenson & Williams Realty Co.

Judge Sylvester J. Snee
Joseph Stadfeld
Attorney at Law
President Allegheny County Bar Asso.
Walter B. Spellmire
Manager General Electric Co.
Annette Thomas
Mgr. Universal Multigraphing and Addressing Co.
Dick H. Thomas, Ph. G.
The Rexall Drug Store
Kirk W. Todd
President K. W. Todd & Company
C. E. Theobald
Attorney at Law
R. Maurice Trimble
Architect
DeLano C. Thomas, M. D.
T. M. Trees
Treasurer American Cleaning & Repairing Co.
Wm. M. Stieren
President Stieren Optical Co.
Lee E. Umstead
General Agent Reliance Life Ins. Co.
Karl S. Von Senden
Secretary Arthur Von Senden Co.
Walter R. Vogel
President Vogel Music Co.
C. G. Vogeley
Pres. Vogeley Decorative Studios Co., Inc.
R. A. Wooten, D. D. S.
John L. Walsh
President Real Estate Co. of Pittsburgh
S. N. Wilcox
Walker & Wilcox Co.
F. H. Ways, Ph. G.
Way's Pharmacy, Wilkinsburg
S. S. Watters
President Liberty Baking Co.
Peter Walsh
Superintendent of Police
Joseph W. Ward
President Penna. Surety Corp.
COMPLIMENTS OF A FRIEND
J. Charles Wilson
President A. & S. Wilson Co.
William W. Warren
I. Willison & Son
Funeral Directors
E. J. Whiter
Vice President Penna. R. R.
Judge H. Walton Mitchell
Leslie Waddill, D. D. S.
Treas. Allegheny County Dental Society
C. E. Walford
President New Realty Co.
J. J. Wagner
Manager Lincoln Laundry Co., Mt. Oliver
Frank J. Zappala
Attorney at Law
Wm. J. Zahniser
Supt. of Workhouse
J. L. Zerbe, B. S. A. M.
President Pittsburgh Academic & Business College

far-reaching
politics for t...

PATRICIA PITT'S SPRIGHTLY COMMENT ON PITTSBURGH'S SOCIETY HAPPENINGS

Betty McCullough Leaves To Join House Party At Garden City

"WHEN if ever come perfect days," said Mr. Lowell. And June certainly has made a valiant effort to live up to her reputation, hasn't it? At least, she is off to a good start, and for the sake of the brides and the debutantes—not to mention our own—let's hope she keeps it up throughout the month.

Speaking of the debutantes reminds me that one of the past winter's buds is in the East this week-end. Betty McCullough, daughter of the William T. McCulloughs, of Bennington avenue, left last night for Garden City, Long Island, where she is a member of a house party being given by Mrs. Herbert Smith. Early next week, Betty will attend the commencement exercises at Miss Wright's School, where she was graduated, herself, last June. And from the graduation exercises, Betty will bring home with her one of her classmates, Mary Reynolds, of Winston-Salem, N. C., who will visit her here for a short time.

And still on the topic of commencement, several girls from prominent Pittsburgh families are members of the graduating class at Smith College this June. One is Lucy Ward, daughter of the Thomas Coleman Wards, of Walnut street, who made her debut winter before last, and another is Mary Elizabeth Nicholson, daughter of the John Hancock Nicholsons, of Shady avenue. Also members of the senior class are Josephine Stieren, daughter of Dr. and Mrs. Edward Stieren, of the Bellefield Dwellings; Carolyn Bixler, daughter of Dr. and Mrs. Lewis Clyde Bixler, of Sheridan avenue; Mary Louise Hampton, daughter of the William J. Hamptons, of Portland street; Mary Louise Young, daughter of Mr. and Mrs. Archer Everett Young, of Asbury place; Nancy Shaw Miller, daughter of the William Booth Millers, of Pine road, Sewickley; Margaret B. Batchelor, daughter of Mr. and Mrs. Elmer Davis Batchelor, of Brighton road, Ben Avon, and Ruth Hollander, daughter of Mr. and Mrs. Isaac Hollander, of Albemarle street.

The graduation exercises will be held Monday, June 17, and the speaker will be Dr. Raymond Fosdick.

* * *

MORE June weddings! The date hasn't been definitely announced, but Eleanor Graham Croft, daughter of the Harry W. Crofts, of Pittsburgh and Greenwich, Conn., and J. Henry O'Neill, son of Mrs. Joseph A. O'Neill, of Fifth avenue, will be married late this month, I hear. The wedding will take place at the Croft summer place at Greenwich, where, just a little over a year ago, Eleanor's twin sister, Winifred, was married to William Vavely Wilson, of New York.

* * *

THE Junior League puppeteers presented "The Three Bears" and "Jack and the Beanstalk" at a charity performance this morning and at a performance for public school children this afternoon in the annex of the Pittsburgh Athletic Club. The first showing of these two marionette plays was given yesterday afternoon at 4 o'clock in the same place, and the very young members of society made a most appreciative audience. Among the youngsters there were Betty Snowdon, daughter of the junior Charles L. Snowdons; Anne and Mary Taylor Walton, daughters of the junior John F. Waltons; Philip and Teddy May, sons of the Herbert A. Mays; Diane and Sally Ann Smith, daughters of Mr. and Mrs. Theodore F. Smith; Reese Patterson, son of Mr. and Mrs. Simon Patterson; Marian McCague, daughter of Dr. and Mrs. Edward J. McCague; Knowles Woodwell, Jr., son of Mr. and Mrs. Knowles Woodwell; Peggy Ann and Harton Singer, children of the junior Harton Singers; Joan and Jane Thomas, daughters of Mr. and Mrs. Harrison M. Thomas, and Thomas M. Jones IV, son of Mr. and Mrs. Thomas M. Jones III.

* * *

THE Charles D. Marshalls and their family, of Fifth and Shady avenues, are planning to leave shortly for their summer home, I understand. The Marshalls' summer residence is Laurel Locks Farms, at Pottstown, you know.

* * *

MR. AND MRS. J. E. WEBSTER, of North Negley avenue, announce the engagement of their daughter, Genevieve Webster, to John Shipman Osler, of Pittsburgh, and Detroit, son of Mr. and Mrs. George Osler, of Mellon street. The engagement was announced this afternoon at a tea given by Mrs. Webster in her home.

Receiving with Mrs. Webster and the guest of honor were Mrs. Osler and Mrs. W. P. Shipman, and presiding at the tea table were Mrs. B. C. Austin and Mrs. R. V. McCarty. The aides included Mrs. Shirley Mason, Miss Betty Matter, Miss Melva Powell, Miss Mary McConahey and Miss Betty and Miss Marguerite Webster, daughters of the hostess. Both Miss Webster and Mr. Osler are graduates of the Carnegie Institute of Technology. Their wedding will take place early in the fall.

* * *

MISS ELEANORE MAYFRED GARDNER, daughter of Mr. and Mrs. William B. Gardner, of the North Side, has selected Friday as the date for her marriage to Barney Burns Rogan, son of Dr. and Mrs. B. B. Rogan, of Selma, Ala. The ceremony will be performed at 8 o'clock that evening in the Gardner home by the Rev. Dr. W. I. Wishart, pastor of the Eighth United Presbyterian Church. Mrs. Andrew C. Adamson will be matron of honor and Mrs. Mary Grover, bridesmaid. Harry Murphy is to be best man and Mr. Adamson will be the usher. Mrs. O. W. Blakely will play the wedding music. Mr. and Mrs. Rogan will motor south to the home of the former's parents.

* * *

MRS. FRANCES LUDWICK LATIMER, of Oakmont, has returned home from Berkeley, Cal., where she was awarded her M. A. degree from the University of California.

* * *

EDWARD K. REDFERN, of Alderson street, announces the marriage of his sister, Miss Marion Redfern, and Emrys G. Francis, of Sharon, which was solemnized today at noon in the Hotel Schenley by the Rev. William [illegible] Williams, of Carmel Presbyterian Church. Only the families and a few friends were in attendance. Miss Esther H. Elias was the maid of honor and Mr. Redfern was best man. After a trip to Northern Canada, Mr. and Mrs. Francis will be at home in Sharon. The bride is a graduate of the Pittsburgh Training School for Teachers and Mr. Francis was graduated from the University of Pittsburgh Law School.

* * *

MRS. EDGAR SCOTT, of Woodburne, Landsdown, Pa., announces the engagement of her daughter, Anna Dike, to Moorhead C. Kennedy, Jr., son of Col. and Mrs. Moorhead C. Kennedy, of Rittenhouse Square, Philadelphia, and "Ragged Edge," Chambersburg, Pa.

* * *

MRS. WILLIAM B. BOON and Miss Hazel Reed entertained at bridge Tuesday night in the home of the former in Elm street, Canonsburg, in honor of Miss Lavinia Boon, daughter of G. C. Boon, of Canonsburg. During the evening, announcement was made of Miss Boon's engagement to Francis Fay Brock, of Canonsburg. An early summer wedding is planned. Twelve guests were present at the party, and the appointments were in pink and white.

* * *

MISS EMMA LOU LYTLE, of Aspinwall, and Miss Elizabeth Nelms, of this city, entertained this afternoon in honor of Miss Frances Edna Frost, daughter of Mr. and Mrs. Joseph H. Frost, of Rosslyn Farms, whose marriage to Andrew S. Barclay, of Pritchard street, will be solemnized June 15. Miss Hariett Boyer, of Monongahela, will be maid of honor at the wedding, and Miss Lytle and Miss Lillian Kerr, of Dormont, will be bridesmaids. The pages will be James and Gordon Stewart, sons of Mr. and Mrs. J. L. Stewart, of Mission Hills. S. R. Sloan Barclay, of Baltimore, will be his brother's best man, and the ushers will include Joseph H. Barclay, Dr. Joseph S. Frost and Wayne Stewart. Miss Elizabeth Boyer will play the wedding music.

* * *

ELECTA CHAPTER, No. 51, Order of Eastern Star, will hold a card party Monday night following its business meeting. Miss Lilian Hall and Miss Hilda Sippel are in charge.

Patricia Pitt

College Club Names Honorary Members

FOR their outstanding contribution to education, the College Club has elected to honorary membership Miss Cora Helen Coolidge and Miss Mary Bidwell Breed, the first so chosen in nearly 20 years.

With vacation days and their leisure time coming on apace, the club's program committee worked wisely in having for the last talk of the season one on books, particularly so since Miss Alice Thurston McGirr, of Carnegie Library, was the speaker. Miss McGirr gives an audience a great deal of entertainment and concise information in an hour. Yesterday afternoon, under the title "Books for Leisure and Study," she began with Ernest Dimnet's "The Art of Thinking," which, she said, "makes you enjoy your mind." In the list of books on history and national psychology, Miss McGirr mentioned Charles A. Beard's "Whither Mankind, a Panorama of Modern Civilization," remarking that it quite repays study; "Englishmen, Frenchmen, Spaniards," in which Salvador de Madariaga sets forth that the English are the thinking men, the French the men of action and the Spaniards the men of emotion; "Journey's End," the play by R. C. Sherriff, wherein all the characters are soldiers, and Joseph Hergesheimer's "Swords and Roses," written, as Miss McGirr observed, with the grace and style and clarity we have come to associate with this author. Several American, English and European biographies were discussed, among them "Elizabeth and Essex," which "reads itself," and Rachel Annand Taylor's "Leonardo, the Florentine," which reads with such rich poetic prose as to be almost cloying at times and for which one needs an unabridged dictionary at one's elbow." From the biographical books Miss McGirr went on to books of fiction, including Henry Williamson's "The Pathway," just the kind of book you would like to write, according to the speaker, Sigrid Undset's "Kristin Lavransdatter," and many others, and then spoke briefly on the newer books of poetry, among them Emily Dickinson's "Further Poems."

* * *

THE Outlook Alliance will close its season's activities with an outing Thursday at the Wildwood Country Club. The women and their guests will find a bus waiting at the Congress of Clubs at 11:30 and luncheon at 12:30 is to be followed by cards and music. Miss Arlene Vinton, of Indiana, who won the tri-state finals in the sixth national oratorial contest on "The Constitution," will be the guest of honor and the program will be furnished by Mrs. Richard Moon, soprano, and Miss Elizabeth Carson, of Indiana, pianist. The committee in charge of the outing is headed by Mrs. John Colclough.

* * *

THE department of health education at Central Branch Young Women's Christian Association will begin its summer term of classes on Monday. Classes in gymnastics and social dancing will meet each Monday in June, with Miss Christiana Sword as instructor. Individual gymnastics will be taught by Miss M. Katherine Hubbard. Classes in beginning, intermediate and advanced swimming will meet on Monday and Thursday evenings, with Miss Sword and Miss Hubbard in charge. Instruction is also offered in tennis and golf; hour and day to be arranged by the group and outdoor tennis is also available. A medical examination by the staff is required before admission to any class.

* * *

SHERADEN WOMEN at their club meeting yesterday discussed "The Year's Best," papers on fiction, cinema and drama being given by Mrs. R. H. Killingsworth, Mrs. Edward M. Wilson and Mrs. W. W. Sibray. Mrs. Alva B. Chapman, of Tyndall street, was hostess and Mrs. Carl Hunderman, assistant. For the next meeting, at which annual reports will be given, Mrs. T. C. Pitzer, of Allendale street, will be hostess. June 14 is the date.

* * *

AN operetta and a children's fashion show will feature the closing meeting of the Colfax Parent Teacher Association Tuesday afternoon in the school auditorium. The operetta, "Cinderella in Flower Land," will be presented by the first, second and third grades. A report of the National Congress of Parents and Teachers will be made by Mrs. H. S. Daly.

* * *

MRS. MORRIS WECHSLER and her committee have arranged for flower day which the Ladies' Hospital Aid Society will observe tomorrow in the Y. M. and W. H. A. A program of music and dancing will be given, among those contributing to it being Ruth Yorkin, Roslyn Krakover, Anne Zimmet Cohen and Miriam Kirkell.

* * *

THE Pittsburgh Girls' Club took possession of its new headquarters in the Bessemer Building today. Miss Gertrude Kelly, registrar, will be in attendance each day during the summer to take reservations for the club camp, Sandy Lake, at Stoneboro, where the season will begin June 29.

* * *

A BENEFIT card party will be held Friday afternoon in the Hotel Schenley by the Oakland Woman's Club. The annual luncheon will take place June 20 at the Faculty Club of the University of Pittsburgh.

* * *

MRS. H. J. FOX is chairman of the benefit bridge which the Keystone Association for Historical Research will have Monday in the home of Mrs. R. D. Beardsley, Briar Cliff road.

* * *

MRS. LUCY DOW CUSHING, dean of Lake Erie College, Painesville, is guest of honor today at a luncheon being given in the Congress of Clubs by the Pittsburgh Lake Erie Alumnae Association.

* * *

THE Forum's monthly card party will be held Wednesday afternoon in the home of Mrs. Charles Goldthwaite, Meadowcroft avenue.

Central High Class Of 1909 in Reunion

The twentieth annual reunion of the Central High School class of 1909 will be held the night of June 19 in the Pittsburgh Athletic Association. The committee in charge includes Gertrude Winans, Mabel Toudy Watson, Kathleen Wood Neal, Edna Levy Barach, W. J. Askin, Harvey M. Aronson, William B. McFall, M. B. Lesher, I. A. Bernstein, S. H. Lefton, William Maisch and H. Stewart Dunn.

Devon Horse Show Winners to Be Here

Two winners at the recent Devon, Pa., horse show will be entered at the Allegheny County Club horse show in Sewickley Heights next Thursday, Friday and Saturday. They are George H. Calvert's "Joyce" and a Fisher entry from Detroit, "Belle Royal."

Crafton Woman's Club Members at Work in Their Little Park

MRS. E. N. ZERN
Mrs. Zern, horticultural committee chairman, and Mrs. McCullough, forestry chairman, Crafton Woman's Club, inspecting one of the trees in the little park kept up by the club.

MRS. NINA HOOD M'CULLOUGH

PHOTOS BY PITTSBURGH SUN-TELEGRAPH

MRS. L. F. WENTZ MRS. H. A. BELTZ
Members lending fork and spade to their worthy task of maintaining the park, Maplewood and Dinsmore avenues.

Church to Feature Literary Talks During June

With the arrival of summer, the East End Christian Church, the Rev. Dr. John Ray Ewers, pastor, announces a new type of evening service for June only. The services will be held in Community Hall and will consist of literary discussions led by the pastor. The first discussion will deal with "Henry the Eighth." In the morning Dr. Ewers will preach on "Strength for Daily Living," and station KDKA will broadcast the service.

Real Estate

Building permits granted in May showed a substantial gain, according to the report of the Bureau of Building Inspection. There were 786 permits issued for work valued at $4,884,327, compared with 886 permits for $3,186,738 in May, 1928, and 626 permits for $1,945,985 in April, 1929.

August Gravant, builder, has sold to Nathan Shusterman 37x133 feet in Shiras avenue, Beechview.

A house on 40x110 feet in Latonia avenue, Dormont, has been sold by William E. Easton, builder, to Joseph Angelino.

A 10-room brick residence on 100x150 feet in Hill avenue, Wilkinsburg, has been traded by James D. Lewis to C. B. Rhea for a 100-acre farm in Mercer County.

A frame residence at 1724 Concordia street, Carrick, has been sold by Alexander M. Vis to Bertram A. Egler for $7,200. The lot is 30x107 feet.

In West View, John Battenfield, Jr., has conveyed to Frank Woltz 33x124 feet with a house in Brightwood avenue for $12,000.

A new residence on 25x97 feet in East street, North Side, has been sold by the East-Howard Land Company to Philip A. Kampas for $10,250.

George Gimigliano, builder, has sold to Daniel Buckley 30x108 feet with a new house at 1824 Fallowfield avenue, Beechview.

A house on 33x128 feet in Hornaday road, Carrick, has been sold by Maurice P. Sieger to Elmer D. Truitt for $7,500.

Samuel S. Winner has conveyed to Rose Schlesinger 32x176 feet with a house in Burchfield avenue, Squirrel Hill.

Graybar Company To Hold Conference

A three-day sectional group merchandising conference, the first inaugurated by the Graybar Electric Company since it became an employe-owned organization, will start at Chicago on June 6, it was announced today by W. C. Robinson, merchandising manager of the Graybar Company.

Nurses' Institute Will Close Today

The fifth annual session of the Pennsylvania League of Nursing Education, which began sessions Monday, was to close today with a clinical and nursing demonstration in care of tuberculosis, conducted by Dr. H. R. Decker and Miss A. Stewart, followed by a tea in the afternoon at the nurses' residence of the West Penn Hospital.

County Grange Hall Dedication Thursday

H. G. Eisaman, lecturer of the Pennsylvania State Grange, will be the principal speaker at the dedication of Oak Valley Grange Hall, in West Deer Township, next Thursday. R. M. Aber, of Gibsonia, is master of the Allegheny County Pomona Grange, which will occupy the new building.

Slate Approved By Traffic Club

The annual election of the Pittsburgh Traffic Club June 10 will find but one ticket in the field, it was announced yesterday. This means that candidates on the regular ticket will be officers for the coming year, Norman Allderdice, president of the Arch Machinery Company, is president of the club.

CHARTER CALLS FOR ZONING

In view of the interest in the forthcoming referendum election for the approval of the Pittsburgh metropolitan charter, the Pittsburgh Sun-Telegraph will publish daily brief statements by Joseph T. Miller chairman of the commission. In this series the provisions of the charter will be set forth in plain language shorn of its legal verbiage.

By JOSEPH T. MILLER,
Chairman Metropolitan Plan Commission.

The Metropolitan charter recognizes the importance of zoning legislation in the development of madern cities.

Under Article Two, the Consolidated City is given authority to create districts for the purpose of regulating the location, height, area, bulk and use of buildings and premises.

This authority also includes planning and zoning powers.

But the consolidated city's powers shall not supplant the regulations of any borough, township or city within the Metropolitan area.

In case of inconsistency, the zoning regulations of these municipal units shall prevail over those of the consolidated city.

SMOKE CONTROL

Another important duty recognized in the charter is that of smoke control.

The consolidated city will have the power to regulate by ordinance the production or emission of smoke from any chimney, smokestack, or other source.

It will have the power to regulate the construction of new, or the rebuilding of old, chimneys, stacks and other smokepipes.

METROPOLITAN POLICE

Moreover, Article Two of the charter confers authority for the creation of a Metropolitan police force.

What duties and powers these police shall have is left to the board of commissioners governing the Consolidated City.

(To Be Continued.)

Voters are invited to propound any proper question regarding the charter and these will be answered promptly if addressed to Chairman Joseph T. Miller 519 Smithfield street, Pittsburgh enclosing a stamped self-addressed envelope. Some answers to inquiries of pertinent interest will be published in the Sun-Telegraph.

ANSWERS TO QUESTIONS ON CHARTER

J. J. D., Sharpsburg—(1) How will taxes be assessed? (2) Will it do away with the local tax collector? (3) Will it dispense with volunteer fire protection?

ANSWER: (1) Tax valuation under the new charter will be exactly the same as it is today. (2) No; the local tax collector continues to function and will be elected by his own municipality as at present. (3) Volunteer fire departments will continue with all their existing rights and privileges.

Churches to Mark 150th Anniversary

WASHINGTON, Pa., June 1.—The Presbyterian Church at Cross Creek will celebrate its one hundred and fiftieth anniversary June 20. The Presbyterian Church of Buffalo will unite with Cross Creek in this sesqui-centennial, as both churches were founded at the same time. The Rev. R. E. Kaufman is pastor of the Cross Creek Church.

Youngstown Theater Sold to Paramount

YOUNGSTOWN, O., June 1.—Negotiations for purchase of the Liberty Theater by the Paramount Pictures Corporation, New York, were completed yesterday. The playhouse will close June 6, and will be remodeled at a cost of $200,000.

Greenville Tax Rate Stands at 20 Mills

GREENVILLE, Pa., June 1.—No change has been made in the tax rate by local Council. The 20 mills will be split among sinking, general, library and street funds.

SERMON IN SONG TO BE THEME

"A Sermon in Song" will be the theme of the Rev. Dr. C. L. Dougherty's Sunday evening sermon in the Trinity Methodist Protestant Church, Bidwell street, North Side. The Trinity choir, under the direction of Mrs. Nellie Risher Roberts, will be assisted by Mrs. Ruth B. Gibson, violin soloist and director of the Sunday school orchestra. At 11 a. m. Dr. Daugherty will preach on "The Beauty of the Lord."

The Rev. W. S. Trosh, pastor of the Calvary Methodist Episcopal Church, Allegheny and Beach avenues, North Side, will preach tomorrow at 11 a. m. on "The Lord's Supper." Memorial service will be held at the 7:45 p. m. service.

"Unto the Hills" is the sermon title selected by the Rev. James A. Kestle, pastor of the North End Methodist Episcopal Church, Bonvue street, for the 10:45 a. m. service. A union service will feature the evening service.

Seminary Graduates To Hear Bishop Mann

WASHINGTON, Pa., June 1.—A class of 14 girls will be graduated from the Washington Seminary Tuesday at exercises marking the ninety-second annual commencement at the institution. Bishop Alexander Mann, of Pittsburgh, will address the class at the First Presbyterian Church.

The graduation piano recital in the assembly hall of the school Saturday night will be the opening feature. The Rev. Dr. W. I. Wishart, of Pittsburgh, will deliver the baccalaureate in the First Presbyterian Church Sunday night. Class Day exercises will be held Monday morning, followed by the reception to the seniors Monday night.

'Shadow of a Hand,' Theme for Sermon

The Rev. Joseph L. Fisher, pastor of the Central Christian Church, Dithridge street, will preach tomorrow morning on "The Shadow of a Hand." "A Minority Report" is the title of the evening sermon.

Butler St. Pastor Gives Sermon Theme

Communion will be administered tomorrow at 11 a. m. in the Butler Street Methodist Episcopal Church. In the evening, at 8 o'clock, the Rev. S. L. Mills, pastor, will preach on "God Will Avenge His People."

Minister from India To Talk in Bellevue

The Rev. Dr. E. V. Clements, of India, will preach both sermons tomorrow in the Bellevue United Presbyterian Church, Lincoln avenue.

South Side Pastor Announces Sermon

The Rev. R. L. Hutchinson, pastor of the South Side Presbyterian Church, will preach Sunday at 10:45 a. m. on "The Devil on Your Doorstep."

Overbrook Pastor Announces Theme

"A Vision of Jesus" will be the Rev. Ralph K. Merker's 11 a. m. theme in the Overbrook Presbyterian Church.

'Inspiring Memories,' Subject of Dr. Voss

The Rev. Dr. Carl August Voss, pastor of the German Evangelical Protestant Church, Smithfield street, will preach on "Inspiring Memories" at the 10 a. m. service tomorrow. At 11 a. m., Dr. Voss will deliver a sermon entitled "A Priceless Heritage." The morning sermon will be delivered in German.

CHURCH MARKS 101ST YEAR

The one hundred and first anniversary of the First Methodist Protestant Church of Allegheny, the Rev. J. Robert C. Clark, pastor, will be commemorated Sunday by special services. The celebration will open with an old-fashioned love feast at 10:45 a. m. The Sacrament of the Lord's Supper will be held at 11 a. m.

Dr. Lyman E. Davis, editor of the Methodist Recorder, will be the speaker at the 8 p. m. service. The Christian Endeavor Society will join in celebrating the anniversary with a special service at 6:45 p. m. when special speakers and singers will participate in the program.

A sermon by Dr. A. J. Allen, president of the Pittsburgh Conference of the Methodist Protestant Church, will close the anniversary, Sunday, June 9.

Brookline Churches Hold Union Service

The Rev. Dr. F. W. Mueller, of the Board of Home Missions and Church Extension, Philadelphia, will preach tomorrow morning at 11 o'clock in the Brookline Methodist Episcopal Church. A union service, in which Episcopal, Lutheran, United Presbyterian and Methodist Episcopal churches will participate, will be held in the evening. The Rev. R. S. Copeland, new pastor of the United Presbyterian Church, will preach at this service.

Homewood Church To Hear J. F. Malone

A meeting to deepen the civic respect of residents of the Homewood district will be held Sunday afternoon in the Homewood African Methodist Episcopal Church, Tioga and Dumferline streets. James F. Malone, president of City Council, is scheduled to speak. Dr. W. H. Christian and Canada Adams, of the Keystone Civic League, and Paul F. Jones, of the Inter-club Council, also will speak. The Rev. James M. Howard is pastor.

Churches in Ingram To Unite in Service

The Rev. Dr. Charles C. Cribbs, pastor of the First Presbyterian Church, Ingram, will preach on "The Value of a Decision" Sunday morning at 11 o'clock. Union services will be held in the evening at the United Presbyterian Church.

Church School Institute Will Open Monday

An intensive training institute for Vacation Church school leaders will open in the Evangelical Protestant Church, 620 Smithfield street, Monday morning at 9 o'clock and continue for three days with morning and afternoon classes.

The Rev. A. J. R. Schumaker is dean; Dr. J. Kirkwood Craig, registrar, and Dr. J. E. Detweiler, chairman of the committee which represents the Council of Churches and County Sabbath School Association. Special lectures will be delivered before the entire group each day at 11:45 a. m. and 1:30 p. m. by Prof. Frank M. McKibben, of the Religious Education Department of the University of Pittsburgh. Courses will be offered in general plans and programs for a successful vacation church school.

2nd Presbyterian Church Leases Pine Creek Park

The Rev. Dr. George W. Shelton, pastor of the Second Presbyterian Church, Eighth street, will preach tomorrow at 11 a. m. on "The Lost Sheep." "A Good Mother and a Devil-Possessed Daughter" is Dr. Shelton's 7:45 p. m. topic.

According to a recent announcement, the Second Presbyterian Church has leased a park on Pine Creek near Vilsack stop on the Butler Short Line, for recreation and conference purposes.

Clubs, classes and other organizations of the church will have the benefit of the park.

The church is planning to build a cabin on the property.

CHURCHES

HIGHLAND PRESBYTERIAN CHURCH
Highland Ave. at Wellesley Pittsburgh. REV. GEORGE C. FISHER, D. D., Minister.
11:00 A. M.—THE REV. DONALD McKENZIE, D. D., WILL PREACH.
NO EVENING SERVICE.
9:45 A. M.—Men's Bible Class—Dr. W. R. Farmer, Instructor.

THIRD PRESBYTERIAN CHURCH
Pittsburgh, Fifth Avenue and South Negley. Rev. William L. McEwan, D. D., Pastor.
Morning, 11:00—THIRTY-FIFTH ANNIVERSARY SERMON.
Evening, 8:00—"THE LOSS OF UNBELIEF."
MUSIC Under Direction of Dr. Charles Heinroth.
Men's Bible Class Taught by Dr. McNaugher at 9:45 A. M.

THE FIRST BAPTIST CHURCH Bellefield Avenue and Bayard Street
C. WALLACE PETTY, THEODORE E. MILLER, LESTER W. BUMPUS } Ministers
Dr. Petty preaches
11:00 A. M.—Subject, "The Christian Message."
7:45 P. M.—Subject, "The Religion of a Student."
Take Car No. 71, 73, 75, or 76 to Bellefield Avenue

CHRIST CHURCH (Methodist Episcopal)
ALBERT EDWARY DAY, ERNEST WEALS } Ministers
Corner of Liberty, Center and Baum Blvd. Take Car No. 71, 82, 86.
11:00 A. M.—"WHAT SHALL I DO WITH A BROKEN FRIENDSHIP?"
Third in Series—"Plain Preaching to Perplexed People."
Dr. Day Preaches.
8:00 P. M.—"A HANDFUL OF CLAY"
Mr. Weals Preaches.

EAST LIBERTY PRESBYTERIAN
Penn and Highland Avenues
STUART NYE HUTCHISON, D. D., Minister
11:00 A. M.—"WHAT SHALL I DO TO BE SAVED?"
Children's Sermon—"Apples of Gold."
8:00 P. M.—"THE FALL OF SAMSON"

SHADYSIDE PRESBYTERIAN Hugh Thomson Kerr
DR. KERR WILL PREACH
11 A. M.—"Children's Story Sermon."
Annual Children's Day Service of the Church School
5 P. M.—KDKA—"The Presbyterian Church Moves Forward."
Music under the direction of Mr. Earl Mitchell

SECOND PRESBYTERIAN
8th St. near Penn Ave. 5 Minutes to Hotels.
DR. SHELTON
11 A. M.—"The Lost Sheep."
7:45 P. M.—"A Good Mother and a Devil-Possessed Daughter."
Double Quartet. Male Quartet. Good Old Hymns.
9 P. M.—Great After-Meeting Gospel Song and Solo Service

THE FIRST LUTHERAN CHURCH
Grant St., Near Sixth Ave. A. J. HOLL, D. D., Pastor
11:00 A. M.—Life's Danger Period
(Broadcast over Station WJAS)
7:45 P. M.—"Remember Lot's Wife"
DR. HOLL WILL PREACH AT BOTH SERVICES.

THE FIRST PRESBYTERIAN CHURCH
Clarence Edward Macartney, Minister
10:45 A. M.—Sermon by DR. DAVID R. REED, former pastor of this church.
8:00 P. M.—"I CAN'T GIVE HER UP."
—Dr. Macartney.
The Limits of Temptation.
(No. 4 in Series of Sermons from Life.)
June 9th—"THEN I HEAR ANOTHER VOICE."
Two Voices—Which?
12:15 P. M.—Sunday School and Men's Bible Class.
7:40 P. M.—Organ Recital by John A. Bell.
FRIDAY—7:45 O'Clock in the Chapel—Preparatory Service.

CHRISTIAN SCIENCE SERVICES
THE FOLLOWING CHURCHES ARE AUTHORIZED BRANCHES OF THE MOTHER CHURCH, THE FIRST CHURCH OF CHRIST, SCIENTIST, IN BOSTON, MASS.
FIRST CHURCH, PITTSBURGH, PA., Clyde Street, near Fifth Avenue, East End.
SECOND CHURCH, PITTSBURGH, PA., 713 Ridge Avenue, North Side.
THIRD CHURCH, PITTSBURGH, PA., Fremont Place, near Neeld Ave., Beechview.
FOURTH CHURCH, PITTSBURGH, PA., 1620 Murray Avenue, Squirrel Hill.
**FIRST CHURCH, BELLEVUE, PA., 530 Lincoln Avenue.
FIRST CHURCH, WILKINSBURG, PA., 712 Wallace Avenue.
SERVICES SUNDAY AT 11 A. M. AND 8 P. M.
FIRST CHURCH, SEWICKLEY, PA., 222 Beaver St.
SERVICES SUNDAY 11:15 A. M.
SUBJECT:—
"Ancient and Modern Necromancy, alias Mesmerism and Hypnotism, Denounced."
WEDNESDAY EVENING TESTIMONIAL MEETINGS AT 8 O'CLOCK
**No Sunday Evening Service.

B&B

ANNIVER

starts mo

Special Anniversary Luncheon

50c

In the Third Floor Tea Room. Appetizing food—with a daily change of menu. Lunch in the store while attending the Anniversary Sale.

Yours to make the test—t
"buying time" for every ma

STORE OPEN TONIGH

1500 men's $2.50 to $3.00 shirts

of Fine Madras and Broadcloth

$1.95

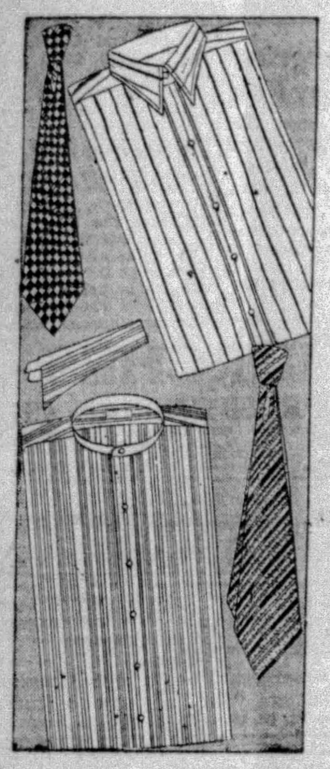

A great lot—and a supremely fine lot—of men's superior quality Woven Colored Madras and Broadcloth Shirts. Neat and fancy designs on light and medium backgrounds. Choice of collar attached or separate laundered collar-to-match styles. Every shirt warranted tub proof. Sizes 13½ to 17 in various sleeve lengths. Anniversary special—$1.95.

Nainsook Union Suits

No sleeves—knee length, closed crotch style. Large athletic armholes. Low round neck. Elastic ribbed insert at back. One-button suit. Sizes 34 to 50. Regularly 95c. Special..... **55c**

Broadcloth Pajamas

Long-wearing, tub-resisting. Cut full for comfort. Regular surplice neck, frog trimmed, English collar attached or Middy, no-button style. All sizes A, B, C, D Regularly $2.00..... **$1.65**

$1.50—$2.50 Silk Ties

1500 in all—hand-made wool lined four-in-hands of finest imported and domestic silks and satins. Every color and color combination. Special..... **95c**

$1.00 Silk Hose

Men's finest quality hose in new Summer patterns. Exclusive new designs from one of America's foremost makers of high grade hose. Special..... **65c**

boys' blouses
75c

New colorful stripes, figures and Jacquard effects. Long point collar. Sizes 7 to 14—75c.
Boys' Shirts—sizes 12 to 14. Special—95c.

boys' pajamas
95c

Regular surplice neck, pullover Middies and one-piece Sleepers. New bright colorful designs. Wear and tub resisting. Sizes 8 to 16. Regularly $1.50.

boys' sweaters
$1.85

Cricket V Neck pullover Sweaters in bright new Jacquard designs on various colored backgrounds. Sizes 32 to 38. Regularly $2.95. Special—$1.85.

—Men's and Boys' Furnishings, First Floor—

$29 to $35 lovely new summer coa

The Outstanding Anniversary Group

$22.75

BENGALINES — FLAT CREPES — KAS
TRANSPARENT VELVETS — VELVETEENS — BASKET WE

The finer type summer coats at quite worthy Anniversary savings. The supreme coat group of the Anniversary sale. Sizes for Juniors, Misses and Women, including extra sizes. Coats guaranteeing a saving of many good dollars in every case.

Every coat is full silk lined. The style s tion includes collarless models, carg effects, cape coats, coats with stitche standing collars, and notch collar t Black, Navy and full representation o better Pastel shades.

—Women's and Misses' Apparel—Second Floor—

1200 pairs women's arch support pumps

$4.95

TWELVE STYLES—FIVE MODELS

Black Kidskin *White Kid* *Patent Leather*
Brown Kidskin *Suntan Kidskin*

Outstanding special—one and two strap, step-in and open tie models—covered or leather heels—light weight welt soles. Made on combination lasts which fit snugly at the heel and prevent slipping—a steel arch support extending from the ball of the foot to the heel gives the needed support. Sizes 4 to 9 in AAA to C. Extra special $4.95.

—First Floor—

$1.50 sheer chiffon "Surety" stockings

$1.15

Sheer chiffon—chosen of Fashion for summer's style bined with "Surety" quality—make these hose undeni Lustrous, beautiful and flawlessly woven. Mercerize wear. The shades include:

Mistery *Grain* *Lid*
Suntan *Naive* *Bro*
Champagne *Lt. Gun*

"Surety" Service Pointed Heels—$1.6

"Surety" Service weight pointed heel Stockings, merce welt and sole. Colors:—Boulevard, Suntan, Champ Plaza Grey, Grain, Wrought Iron, Sunbronze, Nude, sytan, Cuban Sand, Gun Metal, White & Black. Special $1

$1.50 "Surety" Service Weight Silk Stockings.....$
$1.95 "Surety" Chiffon Picot Top Hose.....$
$2.25 "Surety" Service All Silk Hose.....$
$3.00 "Surety" Ingrain Chiffon Hose.....$2
Misses' ⅞ Length Sports Hose.....35c—3 Pair $1
"Surety" Pointed Heel All Silk Hose.....$1

Men's and Boys' Hose

Boys' ⅞ Length Sports Hose.....35c—3 Pairs $1
Mens' "Surety" Mercerized Sox.....35c—6 Pairs $1
Men's Fancy Sox.....35c—3 Pairs $1

—Street Floor—

Extraordinary Anniversary Offer

BLUE LABEL SPECIAL men's suits

$22.50

Sold the Year 'Round at the Extraordinary Low Price of $28.50

The first time these exclusive B & B all-wool suits have been sold below $28.50—a price regularly featured as representing the utmost in clothing value—which it is. An opportunity like this to buy these same good suits at $22.50 is an occasion of such magnitude we predict a record crowd of men anxious to save their good dollars.

All new suits—strictly all wool—fully up to B & B's high standards of workmanship, materials and style. Hand tailored at all important points. In a wonderful selection of Gray, Tan and Brown mixtures—Brown worsteds—and the finest Blue Serge and Blue Cheviot you ever saw at the price. All models and sizes. Anniversary Feature—$22.50.

Extra Trousers for many of above Suits at $5.00.

Other Suits Featured at $32.50, $39.50 and $49.50

—Men's Clothing, Third Floor—

Two Most Exceptional Lots Silks

$2.65 washable flat crepe
$2.95 to $3.50 print chiffons

$1.65

THE CHIFFONS:

The chiffon is an imported quality of beautiful texture. Light, medium and dark color combinations in a rare assortment of exquisitely soft and rich colorings. 39 inches wide, drastically priced for anniversary—$1.65.

THE CREPES:

More than forty shades in lovely guaranteed washable crepe which includes every wanted one for summer. The very best value procurable—a value you will remember for many Anniversaries—39 inches wide. $1.65.

"Red Label" Genuine Imported Pongee.....43c

This is one of the very best grades of pongee manufactured—33 inches wide.

—Silks, First Floor—

$7.50 irish linen pattern table clot

$4.95

John S. Brown and Sons famous Shamrock linen pattern table cloths—full bleached—bea satin finish—heavy weight—in three splendi signs—limited lot. Size 70x90 inches.
Special .....$
70x106 inch size—Grapevine or Daffodil design $

Regular $1.75 full bleached Irish Table Line good heavy quality in fine desirable patterns—70 inches wide—yard.....$1

100 dozen Wm. Liddell and Sons Irish Linen kins—range of choice designs—sizes 20x20 inches. Special dozen.....$

6000 Turkish Bath Towels, full bleached—double thread—neat colored stripe of blue and and white with gold border—hemmed ends 20x40 inch. All first grade Cannon make—a real money saver—each.....
By the dozen—$2.85

—Linens, First Floor—

OPEN TONIGHT TILL 9 P.M.

BOGG

...TARY SALE

...lay morning at 9

...preparations are completed—it will prove a ...oman and child—unparalleled through the years.

...ATURDAY) TILL 9 O'CLOCK FOR ADVANCE SELECTION

Phenomenal Anniversary Feature

1000 new summer dresses

Every Leading Style -more than 150 distinctive models

$13.75

Sizes for Juniors, Misses, Women and Large Women

PRINTS
CHIFFONS
WASH SILKS
GEORGETTES
RAJAH SILKS
SPORTS SILKS
SILK BROADCLOTHS

From simple navy blue crepe frocks to sheer, lovely pastel evening gowns the group offers a truly marvelous selection in the newest and smartest fashions, materials and colors. Affording, we believe, the best values the store has offered at a price many good dollars less for the occasion. The dress you will want is in this group at $13.75.

ONE PIECE
TWO PIECE
SLEEVELESS
LONG SLEEVES
LONG COATS
JACKET FROCKS
DETACHABLE SLEEVES

Another Very Important Anniversary Dress Group at $19.50

3500 yards good yard wide percale

12½c

3500 Yards—all one yard wide—percale of good quality, smart, indeed, for aprons, house frocks, or what you will. Yard, 12½c.

32-inch Gingham—Blue, Red, Green, Pink, Helio and white solid checks. Anniversary priced, yard..... 12½c

32-inch Cotton Foulards—silk finish, printed in good dress style patterns. Fast colors. Extra special. Yard..... 35c

36-inch Charmeuse—solid colors—shadow stripes. Black, white and colors. Yard.... 35c

Hope Bleached Muslin—2500 yards—36-inch muslin. Yard..... 12½c

36-inch Lonsdale Bleached Muslin—2500 yards. Special per yard..... 15c

Wearwell Pillow Tubing—42-inch. Linen finish. Extra special. Yard..... 28c

—First Floor—

$7.50 voile ruffled curtains

$3.55 Pair

$7.50 fine block voile ruffled curtains in cream or ecru—the finest workmanship in keeping with such high quality materials. Anniversary, $3.55 pair.

marquisette criss cross curtains---$1.95 pr.

Criss cross curtain in medium size dot marquisette—54 inches across top with cornice ruffle top—cream or beige. Anniversary, $1.95 pair.

Plain Criss Cross Curtain on splendid grade marquisette, cream or beige. Anniversary, pair..... **95c**

Pin Dot Criss Cross Curtains—Cream or beige—50 inches across top with top ruffle. Anniversary, pr **$1.45**

Cornice Fringed Rayon Valance for use across the top of your damask draperies—six splendid colors. Anniversary, yard..... **75c**

Fine Tailor-made Hemmed Curtains—On Marquisettes and voiles—beige and cream—Anniversary.. **⅓ off**

Marquisette and Voile Curtains—Tailored type with fine lace edges—cocoa and beige shades—Anniversary price..... **⅓ off**

$1.85 Sunfast Damask in 26 color combinations—50-inch width—stripes—allover and polychrome effects. Anniversary, yd.... **$1.45**

—Draperies, Third Floor—

1,000 PANEL CURTAINS SPECIAL

95c

Including:
Plain French Marquisette
Plain Rayon Marquisette
Plain Yarn Dyed Alpaca
Fringed Rayon Casement

ADVANCE SELECTIONS TONIGHT TILL 9 P.M.

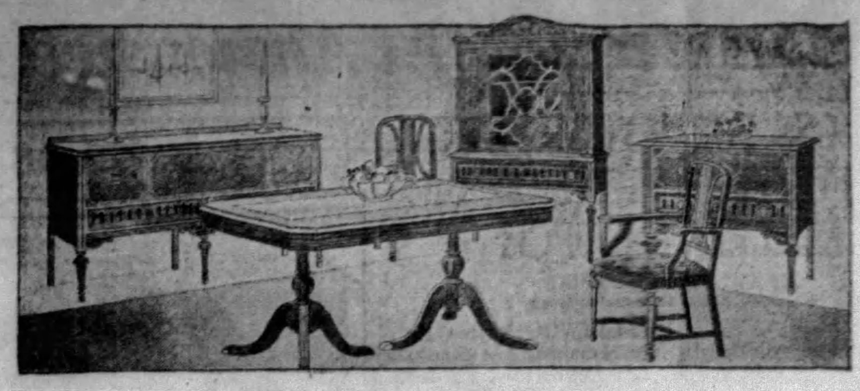

beautiful $445 ten-piece berkey & gay suite

$295

An unquestioned sensation in the furniture department. Purchased a full hundred of these suites at a ridiculously low price—made up by the manufacturer in dull months in immense quantity for just this purpose—quick disposal at small margin.

In exquisite Duncan Phyfe design of handsome walnut—combined with gumwood—burl walnut veneers of all panels. Sturdy Duncan Phyfe table, buffet with full 68 inches long linen drawer, china cabinet with drawer, server with drawer, six graceful high back chairs. A great feature at $295.

Scores of suites and odd pieces of every nature in the Anniversary Sale.

—Fourth Floor—

$95—9x12 royal wilton rugs

$59.50

A handsome lot of excellent quality Royal Wilton Rugs at a price lower, we believe, than recorded in years. Splendid weave—thick, close pile—colors well set—a good rug for hard wear. Bright and harmonious color combinations. Special $59.50.

In 8.3x10.6-foot sizes—$57.50

$55—9x12 Axminster Rugs
$37.50

A full third under price—an Axminster of the finer grades in full room size. Deep, soft pile and a good range of colorings in Chinese and Oriental designs. $37.50.

9x12 Wilton Velvet Rugs
$26.75

Seamless Wilton Velvet Rugs—preferred by many among all the popular priced rugs. All new patterns and colorings—bought well under price and sold on the closest of margins. Special $26.75.

9x12 Axminster Rugs
Special at $29.75

An excellent quality in a 9x12-foot high pile Axminster Rug. Closely woven and in a splendid coloring—will stand up wonderfully under hard wear. Good collection of bright, well-chosen patterns. Anniversary Special, $29.75.

Carload—Prairie Grass Rugs
Very Specially Priced

9	x12	-ft. Prairie Grass Rugs	$6.75
8	x10	-ft. Prairie Grass Rugs	$6.00
6	x12	-ft. Prairie Grass Rugs	$5.75
6	x 9	-ft. Prairie Grass Rugs	$4.35
4½x	7½	-ft. Prairie Grass Rugs	$2.95

—Third Floor—

lifebuoy soap 10 cakes—50c

Guest Ivory Soap	dozen 45c
Boggs & Buhl Hardwater Soap	dozen 60c
Ipana Tooth Paste	30c
Boggs & Buhl Special Tooth Brushes	25c—$2.50 dozen
Palmolive Shampoo	25c
Molle Shaving Cream	35c; 3 for $1.00
Shaving Brushes	75c
Bath Brushes	59c
Tre Jur Bath Dusting Powder	50c
Household Rubber Gloves	pair 20c
Rubber Sponges	10c

Woodbury's Anniversary Box, consisting of 3 cakes soap and 1 tube of facial cream. Special 50c

Special combination offer—$5.00 package Zip; 60c tube cream; $1.00 box Blush Face Powder; 25c package Jardeau shampoo—all for $3.85

Raffy's Sweet Pea, Chypre and Jasmin Toilet Water 95c

—First Floor—

carnation or united milk---9c can

Two splendid national brands—at an absurd price—limit of one dozen of each to a customer.

Hotel Blend Coffee—2 lbs. 98c—10 lbs., $4.80

DEL MONTE PRODUCTS

Melba Peaches—halves—large can	23c; $2.70 doz.
Royal Anne Cherries—large can	39c; $4.60 doz.
Sliced Pineapple—large can	2 for 55c; $3.25 doz.
Bartlett Pears—large can	35c; $4.10 doz.
Fruit Salad—No. 1 can	25c
Prattlow Fruit Salad—large can	45c; $5.25 doz.
Merion Apricots—large can	2 for 55c; $3.25 doz.
Fancy Red Raspberries—No. 2 can	25c; $2.85 doz.
Fancy Pono Grape Fruit—No. 2 can	25c; $2.85 doz.
Mixed Vegetables for soup	2 cans 25c; $1.45 doz.
Master Key Peas	17c can; $1.90 doz
Country Gentleman Corn	15c can; $1.75 doz.
Golden Bantam Corn	20c can; $2.25 doz.
Prattlow Spinach—No. 2 can	15c; $1.75 doz.
Beechnut Baked Beans or Spaghetti	2 cans 25c
Boneless and Skinless Sardines	35c; 3 for $1.00
Sardines in Tomato Sauce	2 for 25c; $1.45 doz.
Mushrooms—Choice Buttons	42c; $4.75 doz.

—First Floor—

housewares at low prices

Thermax Electric Iron
8 lb. size, full nickel plated... **$2.75**

Waldorf Toilet Paper
Anniversary Special—20 Rolls for **98c**

$60 Gas Range
$49.50

All porcelain enamel with service drawer. Enameled lined bake oven—16 inches wide—20 inches deep—13 inches high. Range, 40 inches wide—right or left hand ovens. 3 finishes—White with Gray, Green or Ivory trim. With broiler, Anniversary Special..... $49.50

With Thermostat Oven-Heat Control Special $64.50

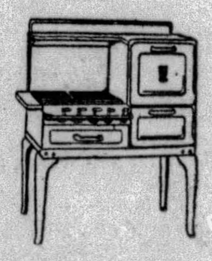

Leonard "Polar King" Refrigerators

Hardwood cabinets with 1-inch Corkboard insulator. Porcelain enamel lining. Seamless.

$38.50—50 lb. ice...$31.50
$43.50—75 lb. ice...$37.50
$49.50—100 lb. ice...$41.50

Leonard "Polar King" Refrigerator—White enamel lining, 25 lb. ice, $17.50; 50 lb. ice, $19.95; 75 lbs. ice..... $23.50

$1.65
Nickel-Plated Casserole with Pyrex inset, 7-inch size. Regularly $2.50. 8-inch, $2.15.

$1.25
Nickle-Plated Pie Server—"Pyrex" inset, 9 in. size. Regularly $1.75.

95c
'Mirro' Aluminum Angel Cake Pans. 10¾ in. size. Regularly $1.35.

$1.00
Porcelain Mixing Bowl Set—shallow shape, 9 and 10 in. sizes. Neat decorations in green or red.

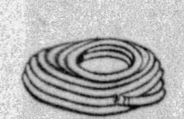

10c ft.
Moulded Rubber Garden Hose—½ in. size, 25 or 50 ft. lengths.

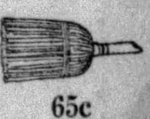

65c
Parlor Broom—No. 7, Majestic, 8 sewed, best grade corn, polished handle.

$2.50
'Old English' Waxer Polisher Outfit. Consists of waxer - polisher, can wax and 1 can Brightener.

85c
'Acme' Ice Cream Freezer—2 qt. size. Galvanized pail—heavy tin cream can.

95c
Galvanized Garbage Can—Corrugated sides, 21 in. high x 14 in. diameter. Regularly $1.50.

—Housewares, Basement—

Local Amusement Announcements Combined With Hollywood News Tales

NEW BOSS FOR WALLIE BEERY; NO FURTHER MENTION OF MacLEAN DIVORCE

By DOROTHY HERZOG

(Copyright, 1929, by Premier Syndicate.)

HOLLYWOOD, June 1.

NOT SO long ago, Douglas MacLean made a Sine-talky yclept, "The Carnation Kid." The outloud was barred from Chicago screens because there was reference to "A gunman from Chicago." The producers volunteered to eliminate this, but the censors said they wouldn't permit it to be shown anyhow because the story included a plot to kill a district attorney! Sorta tough on the home team.

Speaking of MacLean, there has been no further mention of divorce. Hollywood—and believe it or not the town lapses sentimental on occasion (particularly when it's the "other man")—rather hopes the MacLean's don't sever marital relations. Faith is a terribly nice person and 14 years of marriage is 14 years.

Douglas MacLean

The girl in the case—Lorraine Eddy, an attractive blonde—is either preparing to depart town or has left already for New York. She sub-leased her apartment to a fem friend. It was not until his last flick that Doug met Lorraine. The rest, it seems, is Kismet.

Wallace Beery Signs With M.G.M.

THERE'S nothing deader in a studio than an actor who is finishing his contract and has not been given a new one. Take the case of Wallie Beery. Wallie has been with Famous Players for years and years. When the company discontinued co-starring him and Raymond Hatton in komedies, he was given more serious roles. But the exeks expressed no enthusiasm for his performances. Subsequently, his contract was not renewed. Wallie completed his Famous sojourn, however, in a burst of glory as a featured player in "Magnolia." He thereupon signed with M. G. M. Famous decided he was made to order for a part in "The Virginian." They tried to borrow him from M. G. M. That outfit had other plans. Which, my dears, is a cross slant of studio life in Hollywood.

Wallace Beery.

"Queen Kelly" To Be Finished

FROM a confidential source, this flicker bureau learns that Gloria Swanson will positively complete "Queen Kelly," the $750,000 Erich von Stroheim celluloider now gathering dust on a Pathe shelf. This decision succeeds an earlier one that declared the film was checked in on the debit side of the ledger. Perhaps the change is due to Joseph P. Kennedy's appearance in town. Mr. Kennedy is associated with the Swanson unit financially. He's an erstwhile banker who appreciates the value of money, even on paper. So when Gloria finishes "The Love Years," her current story now in rehearsal, direction Edmund Goulding, she returns to "Queen Kelly." Mr. Kennedy is a frequent visitor on her set, and it is said that the rehearsals are progressing nicely. I understand Anna Q. Nilsson will appear in La Swanson's support, playing the role of the invalid wife.

Gloria Swanson.

Lenore Ulrich In Hollywood

SCREENALITIES: . Famous Players was the only studio operating Memorial Day . . . . LENORE ULRICH, W. K. Broadway star, arrived in town t'other morn accompanied by SIDNEY BLACKMER, also W. K. stage lite here, to make a flick mebbe, and four servants. She was met at the station by WINNIE SHEEHAN, ALLAN OWAN, and other exeks. Miss Ulrich has taken a suite at the Bev Wilshire . . . It is with regret (?) that this flick bureau reports STEPIN FETCHIT, the hot chocolate of the screen, departed this village without marrying the fem of his choice. Stepin's art interfered with the ceremony, he having to speed to Annapolis with the John Ford troupe. Yes, now he's in the Navy. Whether or not the "Girl in Every Port" code of the sailor will influence Fetchit remains to be seen. . . . . ALICE WHITE and SID BARTLETT, W. K. Singer, lunching together. This may be serious. Sid's an awfully nice kid . . . . LILYAN TASHMAN and CONNIE BENNETT also crunching crackers and discussing that and this . . . SEENA OWEN motoring her mother to their beach home in Santa Monica . . . . . VIOLA DANA is hailed as Hollywood's champion jack player. Vi is liable to go in for checkers at any minute . . . And—that's all

Lenore Ulrich.

MOVIE TALK AND "PIGS" COMING

There may not be anything very aesthetic about a litter of pigs, but Anne Morrison and Patterson McNutt have woven a stage romance, using six little pigs as the basis of the story. The production will be presented by the George Sharp Players in the Pitt next week.

Ramon Novarro sings several songs in "The Pagan," picture coming to the Penn Monday.

Billie Dove's first talking picture, "Careers," will be the screen feature in the Stanley next week.

SONG, DANCE FILMS

"Hearts in Dixie," picture of Negro life, will be presented on the Harris and Sheridan Square screens Monday, Tuesday and Wednesday. It is a talk, song and dance production.

"The Desert Song," movie operetta, will remain for a third and final week in the Grand, beginning today.

"Speakeasy," an all-talkie of Broadway night life, comes Monday to the Aldine. The cast features Lola Lane and Paul Page, young recruits from the legitimate stage.

NEW SHOWS TODAY

"The Bachelor Girl," with Jacqueline Logan and William Collier, Jr., will open a week's engagement on the Enright screen today.

Helen Kane plays opposite Richard Dix in "Nothing But the Truth," talk film, opening today in the Regent.

Dolores Costello's "The Glad Rag Doll" begins an engagement in the Liberty today.

Swimming Pool Open In Kennywood Park

Kennywood Park's swimming pool is now open. The new "Mary, Quite Contrary Garden" also is open and is proving a popular spot for those interested in unique floral features, holding flowers of this and other generations that make it an instructive as well as recreational feature. The Playboys, under the direction of Izzy Cervone, play for the afternoon and evening dancing, and will be in the pavilion tonight. The band concerts tomorrow will be under the direction of Lieut. T. J. Vastine.

Aliquippa Man Held As Death Car Driver

ALIQUIPPA, Pa., June 1.—William Markont, 27, of 507 Beaver avenue, was held without bond by Justice of the Peace Lawrence V. Gibbs, of Sewickley, on a charge of manslaughter, and committed to the Allegheny County jail. It is alleged by police that Markont was the driver of an automobile which last Sunday ran down and killed Robert M. Harper, 80, of Glenwillard.

Stock Valuation Asked in Merger

John D. Meyer and others, as counsel for 55 stockholders representing 2,200 shares of the West Penn Steel Company, recently merged with Allegheny Steel, have filed a bill in equity for a valuation of the stock. Holders received $375 per share for their West Penn Steel holdings, on a basis of seven and a half shares to one.

Accused of Leaving Bride of 4 Months

Mrs. Beatrice Nobel, of the Wendover Apartments, Hobart street, alleged her married life with Max Nobel, of 928 Clarissa street, lasted less than four months, in an action for divorce filed in Common Pleas Court. They were married January 19, 1927, and she alleged he deserted her without cause on May 2, 1927.

MEOWS AS PETS

Somewhere among studio trappings Mary Brian found a stray cat and two kittens and she immediately adopted them as pets. Here she is seen entertaining them at luncheon.

RESTAURANTS AID TAX DRIVE

Managers of Pittsburgh restaurants are enthusiastic supporters of the campaign for the reduction of the federal tax on earned incomes. An officer of the Pittsburgh Stewards' Club estimated that 500,000 persons took meals in local restaurants daily and he added that a more equitable tax helped the business.

"I don't mean that the average man applies his savings in tax to tempting his palate," explained the restaurant man, "but it is a fact that restaurants and hotels do a more flourishing business in more prosperous times, and it is admitted on all sides that a downward revision in the tax on the incomes of professional men and all wage earners would create more prosperity. A lighter tax burden is better for business all around and we are glad to go after our share."

While the restaurants have been co-operating since the beginning of the canvass by asking their guests to sign petitions where blank forms were kept on view for all to join in the appeal, they are now enlisting the support of their employes. As a result the hotel and restaurant trade will produce several thousand additional signatures.

"While we were asking our guests to sign petitions and were busy lining up important men and prominent people generally in indorsing the movement for lower taxes, our own people asked an opportunity to go along," said Fred L. Klooz, president of the Roosevelt Hotel Company. "Everybody willingly assists this campaign."

Additional petitions of indorsements yesterday were received from Spang, Chalfant & Company, the General Electric Company, the Union Drawn Steel Company and other large industrial concerns. In Bridgeville 100 per cent of the business houses in that community signed petitions, and Irwin made an equally good record.

MOTHER WINS 6 PITT HONORS

Three women, students in the school of pharmacy of the University of Pittsburgh, will receive honors at the commencement exercises June 6. They are Mrs. Edna B. Stephenson, of 413 Pitt street, Wilkinsburg, mother of three children; Irma P. Seibert, of Bridgeport, O., and Ida E. Chantz, of 2138 Webster avenue. Mrs. Stephenson, who has attended her household duties and worked in a drug store every night, during her school years will receive six honors, the J. H. Beal scholarship, the Lehn and Fink gold medal, the Materia Medica prize, a membership in the Pennsylvania Pharmaceutical Association, and life membership in the National Association of Drug Clerks.

Miss Seibert and Miss Ida Chantz both will receive memberships in the American Pharmaceutical Association.

$39,386 Fines Paid In Federal Court

Fines imposed this week on law violators in the Federal District Court totaled $7,335, making an aggregate of $39,386 for the two weeks ended today, which were devoted entirely to criminal prosecutions. With few exceptions all the fines were paid by violators of the prohibition law.

Jail and penitentiary sentences for the two weeks totaled 23 years, two months and 10 days, and during the same period the aggregate terms of probations was 35 years. During the two weeks 265 defendants in 216 suits entered pleas of guilty. In 25 trials there were 18 convictions and seven acquittals. Thirty-one cases were dropped.

Sharon to Sell 55 Properties for Tax

SHARON, Pa., June 1.—Fifty-five local properties will be sold at public sale on June 3 in default of city taxes. Treasurer John B. Lewis has advertised the properties.

Car Pass Award Goes to Girl

The latest recipient of an award in the Sun-Telegraph-Pittsburgh Railways Company street car pass campaign is Miss Emma Zalis, of 1327 Sheffield street.

Pass No. 65,089 brought her another pass good all next week. And she was glad to get it. Miss Zalis is a constant reader of the Sun-Telegraph.

Every week, the Sun-Telegraph and Pittsburgh Railways Company will give $700 to car riders. Holders of current passes will be entitled to awards of passes for the following week, $5 awards, or $2 awards. Once a week, one pass holder will be entitled to the $100 grand weekly award, one to the $50 award, and ten to $5 awards.

The owners of the following passes are entitled to rewards of passes good all next week:

Photo by Pittsburgh Sun-Telegraph.
EMMA ZALIS

00,002	05,309	12,887	16,001	24,570	26,906	27,808
02,914	29,898	35,697	38,908	43,556	58,421	52,565
57,426	61,215	62,373	65,120	67,223	70,095	72,622
77,454	79,482	82,043	86,032			

The following passes entitle their owners to awards of $2 each:

00,229	25,105	38,370	60,299	74,403

Holders of these passes will receive $5 in cash upon presenting their passes at the Sun-Telegraph office before June 8:

00,001	00,013	12,221	54,488	70,689

Passes, to be eligible for awards, must be those of the week during which their number is published. This week's passes are purple, of series No. 22.

Employes of the Sun-Telegraph and the Pittsburgh Railways Company are not eligible in this campaign.

RADIO TO CARRY AIRS OF CITY'S COMPOSERS

Pittsburgh Period Will Be Devoted to Foster, Nevin, Cadman, Victor Herbert

By DARRELL V. MARTIN, Radio Editor.

Pittsburgh is famous not only for its iron and steel but for rare musical talent known the world over.

Foster, Herbert, Pannella, Cadman, Nevin—these are only a few of the musicians who have spread the fame of our city. Pa Pitt tonight will take recognition of all his composers in the Pittsburgh Period over KDKA at 10:01 o'clock. And to make the whole thing unanimous for Pittsburgh, every member participating will be a Pittsburgher.

Senator "Bob" LaFollette, of Wisconsin, youngest member in the upper House of Congress, is scheduled to talk to the radio audience through WJAS at 10 o'clock. While his subject has not been announced it is expected that he will have something to say about "secret sessions."

CAVALCADE RETURNS

The outlook for dancers is bright as usual, with Eddie Peyton's Orchestra from WCAE at 5 o'clock, starring Pauline Herman, popular Delmont entertainer; Tracy-Brown at 7:31 over WCAE; the Cinco-Paters, WJAS at 8; Seven-Eleven Dance at 9:30, KDKA; Lucky Strike Dance, WCAE at 10; George Olsen and his Music, over WJAS at 10:30 o'clock; Don Bestor's Orchestra immediately following the KDKA Far North program at 11:05, and Rudy Vallee and Dave Bernie over WCAE from midnight until 1 a. m. Sunday.

The Festival of Light, WCAE at 11:01 p. m., is another Atlantic City program tracing the history of light through the master works of famous composers.

The Radio Cavalcade returns to the air tonight at 8 o'clock over WCAE, offering "Stampede" as their opening number. Fans remember them from past seasons as a very worth while entertainment.

Paul Whiteman continues to play his way to Hollywood, stopping off at KMBC, 316 meters, Kansas City, for a two-hour concert, starting at 11 o'clock, Pittsburgh time.

PITTSBURGH STATIONS

Meters		Kilocycles
217.3	KQV	1380
232.4	WJAS	1290
245.8	WCAE	1220
305.9	KDKA	980

(DAYLIGHT SAVING TIME.)

5:00 P. M.

WCAE—Peyton's Orchestra.

5:25 P. M.

KDKA—Baseball scores.

5:30 P. M.

WCAE—Shannon's Orchestra.
KDKA—Stock Exchange.

5:45 P. M.

KDKA—Theatrical calendar.

5:55 P. M.

KDKA—Baseball scores.

5:59 P. M.

WCAE—Correct time.
KDKA—Moxie Minute Man.

6:00 P. M.

KQV—Dinner concert.
WCAE—Sherry's dinner music.
KDKA—Correct time.

6:01 P. M.

KDKA—String Quartet.

RAFF'S "TARANTELLA."

Allegro from Quartet in F major ..... Beethoven
Killarney ..... Balfe
Tango ..... Albeniz
Reverie de Soir ..... Zitterart
Tarantella ..... Raff
Carry Me Back to Old Virginia ..... Foster
Serenade ..... Herbert

6:25 P. M.

WJAS—Baseball scores.

6:30 P. M.

WJAS—Musical Vespers.
KDKA—Gold Spot Pals.

"MILITARY POLONAISE."

Marche Lorraine ..... Ganne
Orchestra.
The Sunshine of Your Smile.
Tenor Solo, Carlton Boxill.
Military Polonaise ..... Chopin
Piano Duet.

Honolulu Moon.
April Showers.
Tenor Solos, Carlton Boxill.
Ich Liebe Dich ..... Grieg
Orchestra.
Arensky Waltz.
Piano Duet.
The Night Wind.
Tenor Solo, Carlton Boxill.
Sometime, Somewhere.
Orchestra.

6:40 P. M.

KQV—Baseball scores.

6:48 P. M.

KQV—Amos 'n' Andy.

ANDY HAS BAD DREAM.

Before going to bed last night Andy suggested that the boys go down to the lodge hall. They met some of the members there and the crowd decided to go over to a restaurant and get some food. Andy insisted on Amos staying with the crowd and the little stag party disbanded at 2 a. m. Apparently the food did not agree with Amos because he had a bad dream and awoke at 6 a. m. and the scene opens with Amos in bed trying to awaken Andy.

6:55 P. M.

WJAS—Baseball scores.

7:00 P. M.

KQV—Correct time; weather.
WJAS—Moxie Minute Man.
WCAE—Play by the Strollers under direction of Mae Sweeny.
KDKA—Correct time.

7:01 P. M.

KDKA—Baseball scores.

7:05 P. M.

KQV—Stern program.
WJAS—Talk by Mr. Forrest, superintendent of Moose Temple.
"The Conservation of Childhood."
KDKA—Home Circle Orchestra.

7:15 P. M.

WCAE—National Safety Council.
"Making Our Highways Safe." Dr. Miller McClintock, of Harvard University.

7:30 P. M.

WJAS—Weather report.
WCAE—Correct time.

7:31 P. M.

WCAE—Tracy-Brown's Orchestra.

7:32 P. M.

WJAS—"Metropolitan Plan" talk.

7:40 P. M.

WJAS—Studio program.

7:45 P. M.

KDKA—"A Week of the World's Business."

7:59 P. M.

WJAS—Correct time.

8:00 P. M.

WJAS—Cinco Paters.
WCAE—Radio Cavalcade.

"DOWN AMONG THE SUGAR CANE."

Stampede ..... Henderson
The Mediterraneans.
Bedouin Love Song ..... Pinsuti
Ballad Singers.
Give a Man a Horse He Can Ride. O'Hara
Lewis James, with Orchestra.
Horses. Melody Musketeers.
The Erl King ..... Schubert
Betsy Ayers, with Orchestra.

Strollers

MAE SWEENY

The Strollers, who entertain with a play over WCAE every Saturday night at 7 o'clock, are directed by Mae Sweeny.

My Tonia ..... Henderson
The Mediterraneans.
Go 'Long, Mule ..... Cook
Ballad Singers.
Ploddin' Along.
Breen and De Rose.
Well, I Swan.
Melody Musketeers.
Light Cavalry Overture ..... Suppe
Concert Orchestra.
The Camptown Races ..... Foster
Ballad Singers.
Down Among the Sugar Cane.
Breen and De Rose.
The Old Gray Mare.
Melody Musketeers.
The Cavalier, from "The Merry Widow" ..... Lehar
Betsy Ayers, Lewis James, Orchestra.
The Whip ..... Holzman
Concert Orchestra.
Cavalcade March ..... Sanford
Ensemble.

KDKA—Purol Band.

8:30 P. M.

WJAS—Olga Mundy, "blues" singer.
KDKA—Pickard Family.

"SWANEE RIVER."

I'm Going Home to Mammy (breakdown)—Fiddles and Jewsharp.
Silver Threads Among the Gold—Vocal Solo, Ruth Pickard.
Kittie Wells—Dad, Ruth and "Bub" Pickard.
Swanee River—Vocal Solo, Baby Anne.
Turkey in the Straw—Jewsharp Solo, Dad Pickard.
Swing Low, Sweet Chariot (spiritual)—Pickard Family.
Good-Bye, My Honey, I'm Gone—Pickard Family.
Nobody's Business But My Own—Novelty Orchestra.

9:00 P. M.

WJAS—Nit Wit hour.
WCAE—Damrosch Symphony.
KDKA—El Tango Romantico.

SPANISH SONGS.

(a) Pato; (b) Quando Llora la Milonga —Orchestra.
La Bordona Llora Un Tango—Tenor Solo, F. Bonanova.
Nino Bien—Orchestra.
Accordion Solo (to be selected).
Karabali—Soprano Solo, Pilar Arcos.
Ribelot—Orchestra.
Tus Ojos Azules — Soprano and Tenor Duet.
Capuchinho, Embollada—Orchestra.

9:30 P. M.

WJAS—Temple of the Air.

NOVELTY. "SISTER KATE."

Honey.
My Toreador.

Alabama Moon.
Feeling I'm Falling.
Sister Kate—Marimba.
I Get the Blues When It Rains.
Wedding of the Painted Doll.
I've Always Wanted to Call You Sweetheart.

KDKA—Seven-Eleven Dance Orchestra.

10:00 P. M.

WJAS—National Forum, from Washington, D. C.
Senator "Bob" La Follette, of Wisconsin.
WCAE—Lucky Strike dance.

ROSES AND MOONLIGHT.

At Sundown and Copenhagen.
Deep Night and When the World Is At Rest.
Evening Star and Schubert's Serenade.
Carolina in the Morning and Babes in the Wood.
Wake Up, Chillun, and By the Light of the Silvery Moon.
Yes, Sir, That's My Baby and Oh, You Beautiful Doll.
Angela Mia and Bunch of Roses.
By the Sea and There's Something About a Rose.
My Cutie's Due at Two to Two Today and On the Road to Mandalay.

KDKA—Correct time.

10:01 P. M.

KDKA—Pittsburgh period, sponsored by the City of Pittsburgh.

PITTSBURGH COMPOSERS.

Beautiful Dreamer ..... Foster
Orchestra.
On the Square March ..... Pannella
Orchestra.
Uncle Ned ..... Foster
Quartet.
Whispers of Night ..... Cadman
Orchestra.
The Stirrup-Cup ..... O'Brien
Harry Bond, Tenor.
Love's Sunshine ..... Emil Wolff
Orchestra.
Dreams of You ..... Bodycombe
Quartet.
The Dawn Brings Me Love and You ..... Kountz
Harry Bond, Tenor.
Pitt Panther March ..... Pannella
Dance ..... Whitmer
Orchestra.
Home Again ..... Rohrer
Harry Bond, Tenor.
Barchette ..... Nevin
Orchestra.
L'Encore ..... Herbert
Flute and Clarinet.
Other selections by Pittsburgh composers, including Will Wentzel and Harvey Gaul.

10:30 P. M.

WJAS—George Olsen and his Music Makers.

11:00 P. M.

WJAS—Weather report.
WCAE—Correct time.
KDKA—Weather report.

11:01 P. M.

WCAE—Festival of Light.
Program from the new Convention Hall in Atlantic City.

11:02 P. M.

KDKA—Baseball scores.

11:05 P. M.

WJAS—Baseball scores.
KDKA—Emergency messages to the Far North, followed by music by Don Bestor's Orchestra.

11:10 P. M.

WJAS—Correct time.

12:00 Midnight

WCAE—Rudy Vallee's Orchestra.

12:30 A. M.

WCAE—Dave Bernie's Orchestra.

EARLY SUNDAY

Detailed programs for all day Sunday will appear in the Radio Section of the Sunday Pittsburgh Sun-Telegraph, on sale late today.

OUTSIDE PITTSBURGH

(Eastern Daylight Saving Time.)

8:00 P. M.

WLW—Purol band (KDKA).
WPG (1100-272) Atlantic City—Concert.
WTAM (1070-280) Cleveland—Orchestra.

8:30 P. M.

WLW (700-428) Cincinnati — Kentucky Serenaders.

9:00 P. M.

WBBM (770-389) Chicago—Plantation time.
WLW (700-428) Cincinnati—Historical highlights: "Capture of Fort Sackville."
WWAQ (670-447) Chicago—Concert orch.
WPG (1100-272) Atlantic City—Hawaiian.

9:30 P. M.

WBAL (1060-283) Baltimore—Ensemble.
WBBM (770-389) Chicago—Orchestras.
WGN (720-416) Chicago — Sketch: "Unsolved Murder."
WLW (700-428) Cincinnati—Theis orch.
WJR (750-400) Detroit—Program.
WPG (1100-272) Atlantic City—Inaugural ball; Ben Bernie's orchestra.

10:00 P. M.

KYW (1020-294) Chicago—Orchestra.
WBAL (1060-283) Baltimore—Marylanders.
NBC SYSTEM—Drama. "Don Caesar de Bazan" to WJZ WJR WREN.
WLS (870-345) Chicago—Barn dance.
WLW (700-428) Cincinnati—Singing School
WPG (1100-272) Atlantic City—Creatore and his band.
WOR (710-422) Newark—Organ.
WSM (650-461) Nashville—Barn dance.
WTAM (1070-280) Cleveland—Merrymakers.

10:30 P. M.

KWKH (850-353) Shreveport—Studio.
WBBM (770-389) Chicago — Lombardo's orchestra.
WLW (700-428) Cincinnati—Mansfield and Lee.

11:00 P. M.

KYW (1020-294) Chicago—Dance.
KMBC (950-316) Kansas City—Paul Whiteman's orchestra.
WGN (720-416) Chicago—"Hungry Five."
WGY (790-379) Schenectady—Van Curler orchestra.
NBC SYSTEM — Sluber music to WJZ WBAL WREN.
WLW (700-428) Cincinnati—Enna Jettick Melodies.
WOR (710-422) Newark—Dance orch.

11:10 P. M.

WMAQ (670-447) Chicago—Tabernacle.

11:30 P. M.

KMBC (950-316) Kansas City—Barn dance.
WGN (720-416) Chicago—Goldkette's orch.
WTMJ (620-487) Milwaukee — Barnyard Opery.

12:00 MIDNIGHT.

WGN (720-416) Chicago—Dream Ship.
WLW (700-428) Cincinnati—Hawaiians.
WRC (950-315) Washington—Orchestra.
WTMJ (620-487) Milwaukee—Dance (2½ hours).
WTAM (1070-280) Cleveland—Dance music.

12:15 A. M.

KYW (1020-294) Chicago—Edgewater orch.
WRVA (1110-270) Richmond—Organ.

12:20 A. M.

WMAQ (670-447) Chicago—Dance (4 hrs.).

12:30 A. M.

WLW (700-428) Cincinnati—Theis orch.
NBC SYSTEM—Dave Bernie's orchestra to WEAF.

12:45 A. M.

WSB (740-405) Atlanta—Skylark.

1:00 A. M.

KYW (1020-294) Chicago—Straight's orch.
KMBC (950-316) Kansas City—Popular.

(Copyright, 1929.)

10 Best Bets

By RADIO REX.

8:00 P. M.

WCAE (245)—Radio Cavalcade.
KDKA (305)—Purol Band.

8:30 P. M.

KDKA (305)—Pickard Family.

9:00 P. M.

WJAS (232)—Nit Wit Hour.
WCAE (245)—Damrosch Symphony.

9:30 P. M.

KDKA (305) — Seven-Eleven Dance.

10:00 P. M.

WJAS (232)—Senator "Bob" La Follette.
WCAE (245) — Lucky Strike Dance.

10:01 P. M.

KDKA (305) — Pittsburgh Period: Music by Pittsburgh Composers.

11:01 P. M.

WCAE (245) — Festival of Light.

FILMLAND.

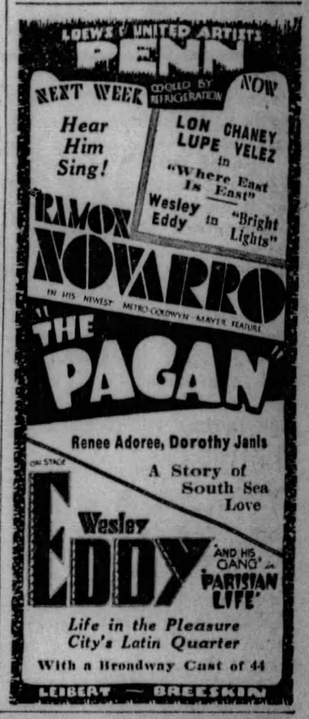

AMUSEMENTS.

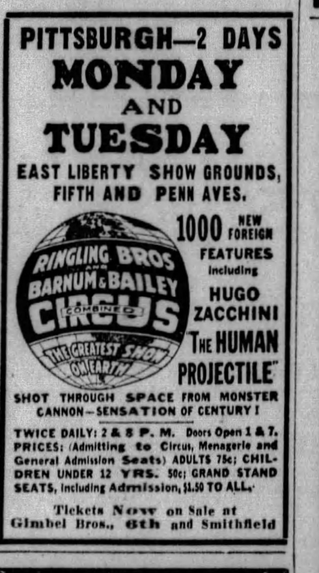
PITTSBURGH—2 DAYS
MONDAY
AND
TUESDAY
EAST LIBERTY SHOW GROUNDS, FIFTH AND PENN AVES.
RINGLING BROS. AND BARNUM & BAILEY COMBINED CIRCUS
THE GREATEST SHOW ON EARTH
1000 NEW FOREIGN FEATURES including
HUGO ZACCHINI
THE HUMAN PROJECTILE
SHOT THROUGH SPACE FROM MONSTER CANNON—SENSATION OF CENTURY!
TWICE DAILY: 2 & 8 P. M. Doors Open 1 & 7.
PRICES: (Admitting to Circus, Menagerie and General Admission Seats) ADULTS 75c; CHILDREN UNDER 12 YRS. 50c; GRAND STAND SEATS, including Admission, $1.50 TO ALL.
Tickets Now on Sale at Gimbel Bros., 6th and Smithfield

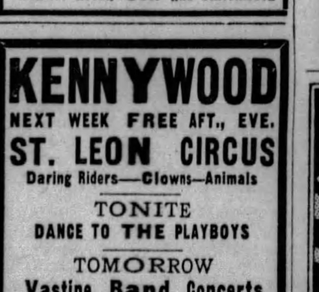

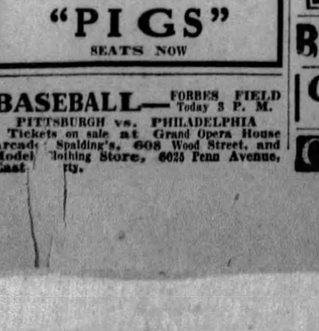
BASEBALL—FORBES FIELD Today 3 P. M.
PITTSBURGH vs. PHILADELPHIA
Tickets on sale at Grand Opera House Arcade, Spalding's, 608 Wood Street, and Model Clothing Store, 6026 Penn Avenue, East ...ty.

ENRIGHT
PENN AVE. & BEATTY
Everyone's Invited!
His birthday—but YOUR party!
Also Irma Guthoerl's Organ Solo "The Doctor of Melody"
DICK POWELL'S "BIRTHDAY PARTY"
Dick's celebrating with a host of New York entertainers!
Come cut yourself a piece of cake!
"BACHELOR GIRL"
You've heard about bachelors and their affairs—but what a sensation the "Bachelor Girl" is!
A TALKING Picture with
Wm. Collier, Jr.
Jacqueline Logan
Stanley
SEVENTH & LIBERTY
Her Voice Is Exquisite!
Starts Monday!
BILLIE DOVE
"CAREERS"
A First National Vitaphone Picture
TODAY! "Two Weeks Off" with Mackaill, Mulhall and Meison's "Yachting Party"
On the Stage
CHARLIE MEISON'S CAMPUS CAPERS
Hear filmdom's fairest beauty in her first talking picture!
It's a great Campus Week show!
YEA PITT!
YEA TECH!
YEA DUKE!
AN EVENT TO ANTICIPATE!

hurry-it's going!
THE DESERT SONG
Be among the thousands to enjoy Vitaphone's amazing musical romance!
It's greater than the stage play!
REMEMBER!
It will not be shown elsewhere in Pittsburgh for 60 days, so
Hurry to See It!
Grand
GINAVE-DOWNTOWN

BRUSHTON THEATRE Saturday Double Feature
See and Hear Gary Cooper and Lupe Velez in "THE WOLF SONG" and Nancy Carroll in a Silent Picture "The SIN SISTER"

GARDEN Hear Her Sing "MY MAN" | TRIANGLE EAST LIBERTY Colleen Moore "WHY BE GOOD?"

100% Talking Willard Mack's "...E CITY"

Britain's Severe Winter

ALTHOUGH the tortoise is hardy enough to stand an average British winter, the severe weather the past year is responsible for a heavy death roll, even among reptiles which have been ten years in the country.

Fiction Page

Glass That Bounces

GLASS is made by a new process, first invented by an Austrian doctor, and now improved to a point at which it can be molded into shape and can be thrown on to a stone floor without doing anything worse than bounce.

HIDDEN FIRES by Aileen De Vilbiss

(Continued from Yesterday.)

Don Seeks Dark Form in Bushes While at Gay Party With Eugenie

WHAT HAS GONE BEFORE

Don Carlos Whiting goes to Hawaii after he discovers that his wife, Eve, is carrying on an affair with George Phillips, a neighbor. On landing in the island he is accosted by a native, David Nahuli, who offers him $2,000 for delivering a black bag. In carrying out this mission he meets Eugenie, Nahuli's white wife. Then in wandering about Don Carlos meets Selma Wilson, crippled mother of an unusual family, which includes a daughter, Ruth. The latter plans a companionate marriage with Al Harding, much to the disgust of her father, Big Tim Wilson. Nahuli orders him to carry the black bag again. Eugenie invites him to her cottage on Tantalus Hill. She tells him he has been delivering opium and warns him. Among revelations is that Nahuli forced her to marry him to save her father from prison. Don Carlos spends his time working on a play from which he expects success. He and Eugenie fall in love. On Ruth's wedding day Big Tim goes on a vacation—disgusted. Then David learns of the affair between his wife and Don Carlos.

NOW GO ON WITH THE STORY.

CHAPTER XIX.

"OH, no! No! Never!" There was great fear in Eugenie's voice. "You must never do that, Don Carlos. My father—the opium ring would stop at nothing if you attempted to expose one of its gang. No, no!"

"Then let's forget it for the present, dear. Ruth and Al want us to join them tonight with a group of young people. They're going over to the leeward side of the island for a luau. Ruth promises the chow will be good; even to the squid. Can you get away? Do say yes, dear."

"I'm afraid, Don Carlos. David hasn't been home for several nights; tonight he may come. If he doesn't find me there, well, he'll imagine things."

"Let him imagine. We can't stop people from thinking, you know."

"Where will Ruth and Al meet us?"

"They're driving out to 'Henriette,' and we'll take our own car."

They had been driving toward the city and had reached Eugenie's father's small house.

"I'll be ready," she conceded, as she stepped from the car. "Good-by until then."

A moment later she disappeared into the cool darkness of her father's doorway.

* * *

"Beastly place, this Africa! No wimmen here!"

Al Harding was holding a half dollar in his eye to imitate an Englishman's monocle, having a hard struggle to keep it in place. He addressed his own circle of friends.

"I like that," retorted Ruth. "You've had too much oke, old dear. Your vision's becoming blurred. There's plenty of women here. Look at Eugenie! She never looked more beautiful than she does tonight."

"Well—ah, present company, old dear."

"Too bad the ocean's so warm here at night. I think a good cold bath would straighten you out, friend husband."

"Don't want to be straightened out. I'm too happy; don't ever want to be straightened out."

"Let him enjoy himself, Ruth," protested Don Carlos.

A native Hawaiian girl passed near the crowd at that moment. Al called to her.

"Give me a kiss, old deah; won't you, now?"

The girl, bronzed like old metal, an entrancing figure, roguishly blew one to him from the palm of her hand. "That's not half enough." But the girl had passed on, leaving Al staring grotesquely after her. Then he turned to his own crowd.

"Oh, I say! I must hear myself talk. Listen, Mrs. Wife and everyone else—this includes you, Don Carlos—I think this is clever:

"Ah, you'll never know Hawaii 'til you've kissed an island girl
And she's hung a ginger lei around your neck;
'Til you've danced the hula-hula on a beach of sand and pearl
And have eaten raw opihis by the peck.
'Til you've hung your every garment on a big kamani tree
And have felt the foaming surf about your knees.
'Til you've plunged into the breakers with a cry of pagan glee
In a bathing suit of moonlight and a breeze.

'Til you've heard the old folks yearning of the days before today
At a luau over bowls of fish and poi;
'Til you've gone aboard a steamer with intent to stay away,
And have learned the meaning of 'Aloha Oi.'"

Al joined in the applause which followed his recitation.

"Say, whos's game to plunge into the breakers in a bathing suit of moonlight and a breeze? How about it, Don Carlos?"

"Listen, husband-of-mine. You'll plunge into the breakers with your perfectly good blue and white bathing suit; and nothing but—" Ruth began.

"My first name's Al and my second is Hen-pecked. And I thought it would be different, because we were original in our choice of a marriage idea!"

"The girls will have to go to the cars first and change, Al," spoke up Don Carlos. "Let's smoke the pipe of peace together while they get ready."

"That suits me fine. But make it snappy, girls. The ocean's calling me."

The girls disappeared into the two automobiles, where the sound of their voices floated back to the men smoking beside the table. They had been seated upon the ground, the table set before them in a mass of plaintain leaves and ferns. No silverware was in evidence, fingers having been used.

Don Carlos rose to stretch himself. In the shadows of the branches of the koa and algoroba trees which were casting fantastic figures upon the ground, caused by the moon peeping through them, he noticed a figure lurking close to them. He went toward it; saw it disappear into the deeper shadows.

Pshaw! He was getting jumpy; developing nerves.

Strange, but there was something about the slinking figure which reminded him of David Nahuli; something in the carriage of the head.

Could he have been spying on them? How did he know where Eugenie had gone to spend the evening? The luau was being held on the leeward side of the island, miles from Honolulu.

"Oh-hoo! Al, come here a moment," Ruth called to her husband.

"Be with you in a jiffy," and Al bounded over the intervening space where Ruth stood parked under the trees.

Don Carlos decided to make a closer inspection. He didn't like the thought of that slinking figure in the shadows.

He walked toward the spot where it had disappeared. Apparently, the figure had seen him coming, for it stopped where the shade was thickest.

(To be Continued Monday.)

(Copyright, 1929.)

Do you wish to buy a used car, a radio, or a piano, or almost anything? Read the Classified Ads every day and sooner or later you will see just what you are looking for

PETTING PATTY

Well! Well! Well!

THE ONLY NICE THING ABOUT POPPY IS HER CLOTHES—I MEAN SHE'S AS PRETTY AS A TALKIE PICTURE—I MEAN SHE PROBABLY SPREADS GOBS OF BUTTER AND POURS GOOEY MAPLE SYRUP ON OLD PHONOGRAPH RECORDS AND EATS THEM AS PANCAKES, MY DEARS!
'S WHAT-HO TO SEE YOU TWO AGAIN. PATTY HASN'T CHANGED A BIT, BUT, PETER, YOU'VE GROWN MORE HANDSOME. I DIDN'T SEE A SINGLE BOY ABROAD AS THIS 'N' THAT AS YOU. REMEMBER THE FIRST TIME YOU KISSED ME AND I SLAPPED YOU? I WOULDN'T DO THAT NOW. SLAP YOU, I MEAN!
—SO—ONCE UPON A HOT-TIME PETER KISSED HER, DID HE?—AND SHE SLAPPED HIM, DID SHE?!—TSK-TSK!—I'LL BET SHE DOESN'T SOCK MEAN ANYMORE FOR KISSING HER—AND I'LL ALSO BET SHE SPENDS MOST OF HER TIME IN CLINCHES!!
YOU GIVE A PARTY TONIGHT CELEBRATING MY RETURN. WE'LL PAINT THE TOWN A BABY BLUE AND YOU PRESENT ME WITH THE KEYS TO YOUR HEART. I CAN GET A BOY FOR PATTY. HE'S REAL STUFF. JUST OFF THE BOAT. YOU RUN HOME AN' GET DRESSED. I'LL TAKE PATTY IN TOW!
JEFFERSON MACHAMER
6-1

HIS FIRST FEE

By LENORE KISSELMAN STERN

Daily Short Story

JOHN HENRY MASON leaned back in the swivel chair of his six-month-old law office and wondered when the rose-hued dreams of his law school days would come true. He reflected upon the events which had transpired since his graduation and bitterly decided that the ancient and honored profession to which he had sworn allegiance was a dismal failure as a producer of food and drink. For six dreary months since he had first hung out his shingle, "John Henry Mason, Attorney-at-Law," his only callers had been creditors seeking payment for the typewriter, stationery and overdue installments on the office furniture.

Through the window shone the golden rays of the August sun and the cloudless blue of the sky was unblemished save by the lazy spirals which listlessly emerged from the tall chimneys of Ironsville's pride and joy, the Weldon Foundries.

At a sound of footsteps in the hallway which presaged a possible client, John pulled his chair close to the desk and feigned industrious interest in the bills, statements and dunning letters, the only papers before him.

The door opened and the newcomer approached John with outstretched hand.

"Good morning, Mr. Mason."

"Good morning, sir, won't you have a seat? If you don't mind waiting, I would like to finish what I am doing here, a very important matter that I am taking care of for Mr. Weldon. I presume you are familiar with the name, he owns the foundries across the street."

"Quite satisfactory," said the stranger. "Take your time. I am in no hurry."

"Now, sir, what can I do for you?" asked John a few minutes alter.

"Mr. Mason, if you will give me a few minutes of your time, I have something here which will be of great importance to you," and the suave prospect began to open up his brief case. "I have a proposition in which I am sure you will be interested. The National Publishing Company has a special inducement. With each three-year subscriptions to their magazine, a handsomely bound set of O. Henry's works with full illustrations . . ."

"Not interested," interrupted John with disappointment and disgust. "I am, as you see, too busy to discuss this with you now. Some other time, perhaps," and he escorted the salesman to the door.

John slumped down in his seat and made up his mind that the future in his chosen career held nothing for him and decided to close his office for once and all. He had just reached for his hat when a timid tap on the door announced another visitor.

"Come in," he called.

The opening of the door revealed to his sight a vision of loveliness that fairly took his breath away.

"Are you busy?" she asked, in a voice the music of which so thrilled him that his very fingertips tingled.

"Why, of course not. Won't you come in?" he begged.

When she sat down in the chair in front of his desk the light from the window showed him only too clearly the peaches and cream of her complexion and the shine of the sun turned her hair into strands of finely spun gold.

How like the sky the blue of her eyes, John thought, and then to himself, "I suppose she is soliciting for some pet charity, and what's worse, I can't even donate anything, but to her he said in a cheerful voice, "Is there something I can do for you?"

"Yes," she replied. "I have a matter which requires the attention of a lawyer, but unfortunately I am not in a position to pay a fee unless you are willing to trust me for it."

For the first time noticing the shabbiness of her attire, which seemed so incongruous when compared with her remarkable beauty, he asked, "Let's hear your case."

"You see, I am the daughter of Robert Weldon who died a year ago and who was the brother of Edgar Weldon, owner of the foundries. My father worked for his brother for many years, and dad told me many times he had an interest in the business. When father died very suddenly, leaving us nothing, I went to my uncle and asked him about it but he denied that my father was entitled to anything from the business and refused to do anything for us.

"My mother is an invalid and times have been very hard, often the little bit which I have been able to earn has been scarcely enough to keep body and soul together.

"I have consulted many lawyers around town, most of whom told me I—I had no grounds for which legal action could be had. Two or three thought I might have a fair chance, but they refused to do anything for me unless I was able to pay them a fee in advance. This, of course, I was unable to do. I thought that perhaps you might be willing to do something and make your fee contingent upon the success of my claim."

John wondered how the other attorneys were able to resist the charm of that smile and the hypnotic influence of those calm, blue eyes. He was not able to and accepted his first client.

It was Edgar Weldon speaking and he shook his finger at John as they trudged to the top of the courthouse on the morning of the trial of the case of Weldon vs. Weldon.

"Let me tell you, young man," he shouted angrily, "you haven't a chance, and after I get through with you, you will wish you had never started to practice in this town."

John reflected on the quantity of his success and thought perhaps Weldon's prophesy was a little late but made no comment, however, and went on into the courtroom accompanied by his fair client.

It was on the second day of the trial that the older lawyers sitting about the courtroom began to wonder if there was not something to the plaintiff's case, after all.

When the plaintiff had finished her side of the case and the court had refused a nonsuit, John had Weldon on the stand for cross-examination. Bit by bit the truth came out.

The members of the jury crammed their necks forward with renewed interest. John's adroitness was a surprise even to himself. At the noon recess, Weldon's counsel began to angle for terms of settlement and that night a proposition was arrived at which was satisfactory to all concerned.

A few thousand meant not so much to Weldon but to Helen (John called her Helen now) they spelled, food, drink, clothing, comforts, yes, even a few of the luxuries of life.

On the day named for the final settlement, Weldon personally brought the check.

"See here, Mason," he said, "you've accomplished a two-fold purpose in winning this case, you gave me a good excuse to fire Adkins, my present attorney, and you provided means for the support of my niece and her mother."

John smiled, not a little pleased by Weldon's plaudits.

"Would you," continued Weldon, "forsake your present practice and take over the legal affairs of the Weldon Foundries?"

That evening John called at the home of his cilent to deliver the check he had received.

After a joyous and pleasant evening, which, incidentaly, was only one of the many which John had spent at Helen's home during the progress of the trial, Helen in a voice that faltered, whispered, "I will pay you your fee as soon as I can deposit this money in my own account."

John, somewhat embarrassed, answered, "Being at present counsel for the Weldon Foundries, Inc., to a certain extent interferes with my accepting a fee, but as your personal representative and protector, could I suggest a different arrangement, say, for instance, a wedding trip to the West Indies?"

Then Helen kissed John squarely on his nose and exclaimed, "Honey, I've always wanted to go to the West Indies."

YOU HAVE LOTS OF TIME TO READ ON SUNDAY!

SO BUY A COPY OF THE SUNDAY SUN-TELEGRAPH

TRULY, IT IS PITTSBURGH'S MOST COMPLETE AND INTERESTING NEWSPAPER

THE SUNDAY PITTSBURGH

SUN-TELEGRAPH

IMPROVE YOUR HEALTH

MRS. SARA A. BLALACK
Route No. 1, Box 677, Memphis, Tenn.

"I was in an auto accident which was the cause of many troubles. I used to feel weak and tired but since taking the Vegetable Compound my nerves are better, I have a good appetite and sleep well. I am in good spirits now, too, and able to work every day and take care of my house and my new baby. I recommend the Vegetable Compound to all women, whether married or single, and am willing to answer letters."—*Mrs. Sara A. Blalack.*

MRS. OSCAR OTTUM
Box 474, Thief River Falls, Minn.

"About five months ago, following an operation for appendicitis, I did not gain strength enough to be up and about. My mother and sister advised me to take Lydia E. Pinkham's Vegetable Compound. I have taken five bottles and it has helped me to get strong so I can do my own housework now. I have recommended it to several friends and I am willing for you to use these facts as a testimonial."—*Mrs. Oscar Ottum.*

Lydia E. Pinkham's Vegetable Compound

Lydia E. Pinkham Medicine Co., Lynn, Mass.

Snakes' Hips in Fashion

THE very latest summer models being produced by Parisian designers owe their smartness, experts say, to the snakes' hips silhouette—extreme narrowness over the hips. The new mode lends trimness and chic.

Magazine Page

Intelligence of Snakes

WHETHER or not snakes are endowed with intelligence is discussed in a recent zoological magazine. Contentions are made the reptiles are keener in methods of capturing food when in wild state; they grow sluggish in captivity.

Sayings of Mrs. Solomon

By HELEN ROWLAND

Salesmanship Versus Courtship

VERILY, verily, my Daughter, the way of a man with a maid filled Solomon with wonder, when the world was young and simple.

* * *

How, then, would the way of a modern lover baffle and confound him!

* * *

For, behold, the lover of yesterday was filled with doubt and subtility and applesauce. But the lover of today is filled with self-assurance and nonchalance and HOT AIR!

HELEN ROWLAND

* * *

With caution and trembling and much finesse, did the lover of yesterday seek the way to a damsel's heart.

* * *

But the lover of today maketh no DETOURS. For in his bright psychology, the shortest distance between two points is that between the introduction and the first kiss.

* * *

Go to. He approached her not with humility and burnt offerings and stammered petitions. He playeth not the "devoted slave."

* * *

Nay, as a Conquering Hero, he dasheth up in his motor car, with the heralding of horns and the blowing of trumpets, as one who saith, "Attention, Woman! Look who's here!"

* * *

He wasteth not his words in extolling her charms and praising her virtues; neither in telling her how wonderful she is.

* * *

Nay, verily. He putteth up a good SELLING talk. He telleth her how wonderful HE is!

* * *

His line is not "Love me—or I suffer! Kiss me—or I die!"

* * *

It is "Love me—or you'll be sorry! Kiss me—or think what you'll MISS!"

* * *

He doth not say, "Oh, Beloved, thy kisses are sweeter than myrrh and frankincense and warmer than a Bodenheim novel!"

* * *

Nay, he commendth his own kisses, saying, "Be of good cheer, oh Little One! For the kiss which I now bestow upon thee is no amateur product, but the work of an artist, who knoweth women. Yea, it is de luxe!"

* * *

Doth she scorn him? He is not cast down, but only amazed at her blindness. He doth not chide her, but only warneth her sorrowfully that she will regret her folly, when her "chance" hath slipped.

* * *

He calleth her attention to his perfect technique; he hinteth darkly at his prowess among women. He painteth himself as an "opportunity." He filleth her with propaganda.

* * *

Verily, verily, in the time of Solomon, the way of a man with a maid may have been mysterious. But the way of a modern lover is the way of an insurance agent with a good prospect. For, alas, courtship hath become SALESMANSHIP! SELAH.

(Copyright, 1929, King Features Syndicate, Inc.)

THE EAGLE AND THE DOVE

Drawn by Dorothy Flack

Each to Her Hobby, with Love Always the Goal

HIGH above all other birds flies the eagle, straight into the sun. His the highest, most inaccessible nest; his fairly and truly the title, "King of Birds." None so strong or so brave and none so loyal to his mate and ungainly offspring.

And the meek, quiet little dove watches the eagle and fears him and wishes that he, too, could be an eagle. Only he has neither the strength nor the might of the eagle. Yet he, too, is loving and loyal, jealously guarding his nest and mate.

As far apart as the poles, these two, yet close as can be in the common bond of love.

Even as girls are nowadays. The eagle soars to the high and far places in her plane, joyously reveling in the freedom and glory of soaring straight into the sun should she feel so disposed. Yet she, too, is loving and loyal and really a dove at heart. And the dove-girl envies and delights in the daring of the eagle-girl, yet she would not exchange places with her, for she fears the dizzy heights to which the eagle soars.

Dove and Eagle! Totally unlike, yet one at heart when it comes to love. The dove an eagle in her care and watchfulness over her loved ones; the eagle a dove in her tender, caressing love for the beloved.

So whichever you are—eagle or dove—be satisfied. For Love is always the same, everywhere, from the biggest to the least.

Correct Manners

By Mrs. Cornelius Beeckman

The Bridal Party

DEAR MRS. BEECKMAN:

1. Will you please tell me who should be seated at the head of the bridal table? Some people think the bride and groom, or the parents of the bride, with the bride on the right and the groom on the left, and some say if there are priests present, they should be placed at the head.

2. Is it appropriate for the whole bridal party to have their photographs taken, or is it not being done?

3. Is it correct to have four bridesmaids in the bridal party without ushers?

A READER.

IF there is only one table, the bride and groom sit together at one side of the table and the bride's mother, who is the hostess of the occasion, sits opposite. The bride sits on the right of the groom, whether there is a special bridal table, or whether the bridal party and guests sit at one table.

On the right of the bride's mother is the groom's father, since he is the man guest of honor. The priest or clergyman or whoever performs the ceremony sits on the left of the bride's mother. On the right of the bride's father is the groom's mother, the woman guest of honor.

2. This is as the bride wishes. Sometimes, usually indeed, the bride and groom have their photographs taken together, and then with the members of their wedding party.

3. Yes, if the bride and groom wish this. But a bridal party of this size would indicate a formal, rather large wedding, and this kind of wedding needs ushers to seat the guests.

Don't Invite Him In!

DEAR MRS. BEECKMAN:

1. What is the correct way to thank a young man for a luncheon engagement? The young man is very nice to me, but he has not taken me out previously.

2. Because of early rising, my parents retired at 10:30. I would like to invite the boy with whom I have spent the evening to come in and enjoy a few sandwiches and coffee, which only take a few minutes to prepare. But would it be correct?

3. Do you approve of my stationery? D. K.

SOMETHING like this we may say when someone has invited us to luncheon: "Thank you so much for a delightful party," or "I had such a happy time at luncheon. Thank you so much for asking me," or "It was so kind of you to ask me to luncheon, and I had such a nice time."

2. All young ladies want to have someone in authority say that this is "correct," but Mrs. Grundy has determined that this hour is too late. And especially if the habits of the family mean that this will be inconvenient. And after all, half after 10 isn't such a terribly early retiring hour!

3. I like it especially. It has distinction, is dignified, of a fine shade of cream and of an excellent size for your interesting handwriting. I recommend that you do not use abbreviations on your envelope, and that you change the ending so that you will not use "I remain." Also don't write your name slantingly, in your signature. Your spacing is perfect.

(Copyright, 1929, Premier Syndicate, Inc.)

Keeping of Household Books

THIS is an age of varied interests and rapidly moving days. Housekeeping and family living conditions have changed considerably. An address book used to contain the addresses only of our most intimate friends and relatives. In some instances addresses of important tradesmen were added. Today the address book of even the ordinary person is quite formidable, as all the addresses are supplemented with the telephone numbers, apartment numbers, clubs or other places where the persons may be found when not at home.

To be useful this book must be accurately kept and the numbers verified occasionally to be kept up to date. The busy housekeeper keeps her tradesmen's addresses in a separate book for greater convenience. It is often kept in the kitchen with pencil and order blanks attached. Ordering is done in many homes almost entirely over the phone for household supplies, so it is very necessary the book should be correct in every way.

The busy woman also depends upon her engagement book, kept by herself or her social secretary, to keep her day's schedule running without a hitch. The addresses of the places where she is to be at a certain hour, are written beside the appointment hour so that no time is lost hunting up numbers and wondering how you "get there!"

Shopping books in which household needs are jotted down as they occur, should be kept handy. Then on shopping day one won't have to scout around and try to remember what the needs are. Some women even classify the needs into a "must have" column, and the things that can wait in another column. A wonderfully handy way of doing things. Then, of course, no modern house is complete without some sort of a budget book. Some of us keep the book according to regular methods, others have their own ways of apportioning the moneys and arrive at the same point by a different route.

The silver and linen book is another valuable book if there is a large stock on hand of each thing. When purchases were made, when stock was renewed, and just what is on hand gives the housekeeper a definite idea of her possessions. This may not seem important if one is handling the things entirely themselves, but if servants assist in their care it is a necessity to know how much stuff we own. Laundries are apt to lose and injure linens, so the things sent should be carefully listed and checked over when they come back before the bill is paid.

In many families an automobile book is kept and if well kept is often a most interesting record of what it really costs to keep a machine.

Horoscopes

Sunday, June 2

SUNDAY'S horoscope shows important developments in affairs of church and state as well as through personal labor and intellectual enterprises of various nature. It is a time for application and industry in the chosen line of endeavor, despite several obstacles or delays to be overcome. Perseverance brings suitable returns. Those whose birthday it is are on the threshold of a year of achievement in many directions, through enterprise, perseverance, patience and industry. Important rewards are assured, attended by much personal happiness and gratification.

A child born on this day may be industrious and determined as well as enterprising and aggressive, and these resources of character may win it a place and personal satisfaction in life.

Prayer moves the hand that rules the Universe.—Proverb.

Monday, June 3

MONDAY'S astrological forecast is for a day of unusual enterprise and progress despite many intrigues and complications. Important and sudden change seems imminent, attended by high initiative, but handicapped by some trivial financial hazards. New contracts should flourish, but be wary as to fraud or subtlety. Those whose birthday it is are on the eve of a year of progress and advancement attained by initative, bold resourcefulness and probable radical change, with new contracts or agreements. There are some slight financial hazards and also a menace of fraud or subtle danger. Employment is under good sway.

A child born on this day may be ingenious and versatile in many directions, with an original bent toward research or experiment in the finer forces of nature or mind. It may also be enterprising and aggressive and should make a fine success in life.

One thing is forever good; that one thing is Success.—Emerson.

Household Hints

Moths will avoid rugs and carpets under which a plentiful amount of alum has been sprinkled. If a corner of the carpets is attacked, spread a wet cloth over the affected spot and iron with a hot iron. The steam will kill larvae as well as eggs.

Fresh milk mixed with an equal quantity of turpentine will freshen shabby oilcloth. The mixture should be rubbed in with a soft cloth and afterward polished with a cotton duster which has been slightly warmed.

Grease stains can be removed from wicker chairs by rubbing them with benzine or methylated spirit.

Love's Awakening

A Continuation of Love's Embers

By ADELE GARRISON

Brixton Interview Is Ended and Guests Prepare to Leave

LILLIAN and I exchanged questioning glances as Samuel Brixton made a casual and apparently unembarrassed exit, following his defeat in the matter of the $20,000 payment to Marion.

"Can he possibly be as nonchalant as he appears?" I asked.

"Yes, every whit," she answered with a smile. "He has a skin like a rhino, and besides, you must remember he's just saved $20,000. He's made the grand gesture, for Helen's sake, he can tell her it's all right, and know that I will back him up, and he's that much ahead. As for that 'release' thing he wanted me to sign, I don't believe he ever thought of that himself. His half-brother evidently judged me by himself and wanted to make sure I wouldn't come down on Sam for more when I once accepted the $20,000 for Marion."

I looked at her in astonishment.

"So that's what you think the release meant?" I asked.

"Pretty nearly," she answered with a disregard for the possible ramifications of Charles Owen's plans which made me yearn to shake her soundly. "Of course, Owen and he may have something else up their sleeves—probably Sam owed Tom more than twenty thousand and wanted to protect himself from any possible demand in the future. If he only knew how safe he was! I'm sure Marion will feel the way I do about it, when I muster up courage to tell her."

"Don't tell her," I advised earnestly. "If Mr. Brixton is sincere in his desire to give her the money, it will be time enough to tell her about it when she comes of age. And we've done the only possible thing now, in protecting her interests by refusing to sign such a release as that was."

"Thanks to you," Lillian said, gratefully. "If Sam had turned on the tremolo stop about Helena sufficiently, and I had been alone, I think I'd have signed that thing and not taken the money."

"You would have done no such thing," I told her scornfully, but secretly I was not so sure. The careless manner in which she had voiced the very theory I held—that the debt of Samuel Brixton to Marion's father far exceeded the sum he had offered—showed me how indifferent she was to the whole financial side of the transaction.

She rose from the couch and coming over to me laid her arm across my shoulders affectionately.

"You bully old anchor!" she said, then moved away hurriedly as is her wont when she has shown a flash of emotion. But her tone and the look in her eyes were worth a volume of an ordinary woman's protestations of gratitude.

"I suppose we had better go up and speed our parting guests," she said, and hurriedly assenting, I went with her into the hall, where we met Helen Brixton and Charles Owen just coming from the tennis courts followed by the four young people who evidently had just finished the disputed game.

Just before we reached them, I saw Ronald draw his mother aside and say something to her in a voice almost inaudible. She nodded briefly, and smiled as if much pleased, and then Ronald crossed swiftly to us and looked appealingly at Lillian.

"May I speak to you a second, Mrs. Underwood?" he asked boyishly.

(Copyright, 1929, Newspaper Feature Service, Inc.)

HOW TO KEEP WELL

By DR. ROYAL S. COPELAND

Few Pounds Loss Is No Cause for Alarm

NOT so very long ago I had a letter from a young woman who had become utterly discouraged about her health. In spite of all she could do, her flesh melted away and her mind became more and more despondent. Her weight was really about twenty pounds less than average at her age and height.

DR. COPELAND

What advice can be given such a person? What could I say to you if you had similar symptoms? Suppose I try to tell you as I told her.

In the first place, you must have an abundance of fruits and vegetables. You need all sorts of green vegetables; lettuce, cabbage, endive, spinach, as well as tomatoes, peas, beans and similar things. All the fruits, especially oranges, will do you good. An abundance of milk is a necessity.

I venture to say you do not breathe as deeply as you should. Your food will not do you any good unless you open the lungs and get a full supply of oxygen. You must practice deep breathing. Give yourself blowing exercises. It is not the blowing that does any good, but in order to blow you must fill your lungs with air.

These are general directions, but I am impressed with the idea that an outdoor life of some sort will do more good than anything else. Get out on a farm, wear a farmerette costume, and get close to Nature. Perhaps you can find a place on a chicken farm. It doesn't make any difference what you do, so long as you are in the open. Gardening, work in an orchard, anything that gives you a chance to use your muscles, and at the same time to occupy your mind will be helpful in building you up.

If you are in the condition of the lady who wrote me, I am sorry for you. But don't be sorry for yourself. Exert yourself in a physical way and keep away from the office work that is so annoying to you. With general improvement in health, your nervous system will respond.

It is mentally depressing to be seriously below par physically. Nobody can do work if there is constant worry over health.

Sometimes it is necessary to make a regular business of getting well and strong. It is well worth while to do this. You cannot take chances on your welfare.

As I have said, don't sit down and feel sorry for yourself. Don't envy good health. Get out and acquire it for yourself!

Answers to Health Queries

E. J. Q.—What should a boy weigh who is 15 years old and 5 feet 5 inches tall? 2. What will cure halitosis? 3. How can I gain weight?

A.—For your age and height you should weigh about 121 pounds. 2. This condition may be due to nasal catarrh, decayed teeth, diseased tonsils, indigestion or constipation. Locate the cause and treatment can be advised. 3. Proper dieting and deep breathing is the secret. You should eat nourishing foods and have plenty of sleep and rest. For full particulars send a self-addressed, stamped envelope and repeat your question.

* * *

F. E. D. Q.—What do you advise for falling hair?

A.—I would suggest frequent shampooing and the use of a good stimulation ointment.

* * *

DAVID L. Q.—I am a sufferer from dizzy, fainting spells, which leave me in a weakened condition for a few days afterward. What do you advise?

A.—Your trouble is probably due to biliousness. The diet must first be corrected.

* * *

M. H. G. Q.—How can I fatten my legs?

2. What will clear up pimples?

3. What is the cause of and remedy for canker sores?

A. By gaining weight in general your legs will probably fill out. Exercises such as walking, running, skating and dancing will develop the muscles.

2. A restricted diet in regard to sweets and regular elimination should bring about improvement.

3. Canker sores are usually due to an acid condition of the system. Careful attention to the diet and regular intestinal elimination should help to clear up the trouble.

* * *

Rudolph G. Q.—What causes gall stones and how may they be cured?

A.—Tight garments, continual stooping, constipation, wrong eating and insufficient exercise leads to this trouble. The diet must be corrected.

* * *

MRS. W. Q.—My boy of six is very active, but highly nervous. He was rather delicate up to two years ago, but has since improved. He has bright red rings beneath his eyes which are very noticeable since he is rather pale otherwise. What would you suggest?

A.—The child may have intestinal worms.

(Copyright, 1929, Newspaper Feature Service, Inc.)

The Sun-Telegraph Fifteen Cent Pattern

A PLEASING APRON MODEL.

6496

Zephyr in a red and blue pattern on white, is here combined with white organdy. This is also a good style for cretonne and sateen, or, for printed or plain lawn. Dimity with rufflings on yoke and pockets is also suggested. The bib portion is joined to a yoke pointed in front, and short and round in back. The skirt portion of the apron is gathered to the lower edge of the bib. Sash ends hold the apron over the back.

The pattern for this model is cut in one size—medium. It will require 1½ yards of material 35 inches wide or wider. For yoke, sash and pockets of contrasting material ⅝ yard 35 inches wide and cut crosswise is required. To finish the outer edges of the apron with edging will require three yards. To finish with bias tape as illustrated will require 11½ yards 1½ inches wide.

COUPON.

This pattern will be sent on receipt of 15 cents (silver or 2c and 1c stamps). Make number, name, address, etc., plain Send to Pattern Department. The Pittsburgh Sun-Telegraph, Pittsburgh, Pa.

No. 6496. Size.....

Name .....

Street and No. .....

City ..... State .....

Outings Next Sunday

$3.50 CLEVELAND
ROUND TRIP
Lv. Pittsburgh 7.10 am

$1.75 WHEELING
ROUND TRIP
Morning trains from Pittsburgh

$2.25 Johnstown
ROUND TRIP

$3.00 CRESSON or ALTOONA
ROUND TRIP
Lv. Pittsburgh 8.00 am
Lv. East Liberty 8.12 am

$1.35 Connellsville
ROUND TRIP

$1.65 Uniontown
ROUND TRIP
Lv. Pittsburgh 8.40 am
Lv. East Liberty 8:51 am

$3.00 ORRVILLE or WOOSTER
ROUND TRIP

$2.75 CANTON or Massillon
ROUND TRIP
Lv. Pittsburgh 8:05 am

PENNSYLVANIA RAILROAD

READ THE CLASSIFIED ADS

There is something of interest for every one in the Classified Section. If you want to buy, sell, employ, rent, borrow or exchange, classified ads offer you the simplest and easiest way to go about it.

Sun-Telegraph Classified Ads are saving Pittsburghers dollars, time and trouble daily. Get in on the bargains—

Read the

SUN-TELEGRAPH *Classified Ads*

STANFORD FAVORED IN I. C. 4-A FINALS

SUN-TELEGRAPH SPORTS

BEST IN PITTSBURGH — SATURDAY, JUNE 1, 1929 — ELEVEN

PETTY TO FACE PHILS TODAY

SPORT COMMENT
by JAMES J. LONG

Transformed Quakers. No Longer Joke Team. Win 12 Games in 17.

Cueists Turn to Golf. Rabbit's Earlier Muff. Title Tilt's New Angle.

REDS DONATE HALF OF CARDINAL WINS

WHEN a ball club has fought its way through the toughest opposition in the National League to the actual pennant leadership, it's a hard jolt to the pride of that aggregation and its followers to have a team with the reputation of the Phillies come along and knock it out of first place. Rather, it would have been a jolt at any previous time in the last decade, as the Quakers have been tailenders for three straight years, and have finished in the cellar seven times in the last 10 seasons. Their best windups during that period were one in sixth place and two in seventh.

Burt Shotton

But right now, there is no disgrace in being upset by the former league jokes who have stepped out of character and are playing first-division ball. The Pirates were not up to their standard yesterday, it is true, and the game was far from being a classic, but at the same time it must be admitted that Burt Shotton has his men acting in the main like real ball players and demonstrating that they can hit on foreign fields as well as in their own small park.

NO DOUBT, the Phils are playing and hitting over their heads right now, and will sink later. For one thing, their pitchers will hardly be able to hold out under the strain of being worked so often. The club has played only 36 games, yet Willoughby has pitched in 13; Benge, Sweetland and Collins in 10 each, and McGraw, Elliott and Roy in nine each.

Eventually, the grind will tell, and when the team is no longer hitting at its abnormal gait the Philadelphians probably will drop. But for the present, the Phils are formidable opponents. What they did to the Bucs yesterday was only a continuation of what they have been doing to all other teams. They have won 12 of their last 17 games and their club batting average up to today is .323.

IT HAD looked as if the Bucs were firmly set to stop the Quaker left-hand attack by opposing it with left-hand pitching, the logical move under the circumstances, but Larry French was unequal to the contract.

This was shown in the third inning when Charley Klein, the southside swinger recruited from Fort Wayne last fall, socked a home run into the upper tier of the right field stand. Seemingly, they all look alike to Klein these days. Yesterday's homer was his twelfth of the season and gave him the leadership of both major leagues, Lou Gehrig, Melvin Ott and Chick Hafey being tied for second place.

Larry French

WHETHER French's slump has been due to his getting too much rest between games or to some other reason the fact remains that after going the route in brilliant style in three straight games he has not lasted six innings in any of his last three starts. Perhaps Bush will have better luck with his left-hand program with Jess Petty going to the hill today. Petty has yet to pitch a full game on the home grounds. In fact, he has gone the distance only twice this season. The Pirate team, as a whole, is likely to take a marked brace after yesterday's defeat, and the remainder of the series may bring a different story.

BUT for the fact that Cincinnati is not playing anything like major league ball against St. Louis this spring, the Pirates would not have been knocked out of first place yesterday. The Cardinals have won 26 games up to date, and exactly half of their victories have been scored over the Reds.

Of the 15 games played between these two clubs this season, Cincinnati has won only two, and the Cards owe their presence at the top of the ladder to no factor other than the soft picking they have enjoyed in taking 13 games from the Reds. The last nine of these 13 victories have been scored in succession. Against the other clubs, the Cards have been worsted by the Bucs seven games to two; have merely broken even with the Cubs and Phillies; gained only the slight edge of two games to one against New York and Boston, and grabbed three from the Robins while the latter were in their long losing streak.

MOST of the inveterate billiard players of the cooler seasons, may be found knocking around the gutta percha pellet on the golf links in summer. That is indicated by an informal survey made by Charley Ellis, former world three-cushion champion, in his Diamond street cue academy.

Eighty per cent of those whom he classes as "regulars" on his tables, the men who take their billiards seriously, are golfers—some of them very good ones, too—Ellis has discovered by a thorough inquiry.

Charley Ellis

ANOTHER fact gleaned from the investigation is that more than half of these billiardist-golfers are devotees of bridge. According to Ellis, Christ Dimling and other billiard room owners here report nearly the same condition. That billiards and golf team up well as winter and summer recreations seems proved by the efficiency shown by some of the leading exponents of both games, despite the fears expressed some years back by certain top-notch cueists that swinging golf clubs was detrimental to the development or retention of a delicate balk-line stroke. Jake Schaefer plays a lot of golf and plays it well, and so does Welker Cochran.

JOHNNY LAYTON, three-cushion champion, and Otto Reiselt, one of his predecessors, also are unusually proficient on the links. And these are only a few of many examples. Right here in Pittsburgh are the Crookstons—James B. and James W.—holders of the Western Pennsylvania father-and-son golf championship for three years, James W., the son, being state amateur champion.

The elder Crookston, who owns a billiard academy in East Liberty, is one of the country's best amateur balk-line billiard players, and the son plays far better than ordinary. In Ellis' opinion, it is the fact that both games are chiefly a question of stroke and patience that pairs them as the choice of so many for recreation.

YOU may leave it to the dyed-in-the-wool baseball fans to remember incidents that critics and even the players themselves sometimes

(Continued on Page Twelve.)

PANTHER ACES MAKE GOOD SHOWINGS

PHILADELPHIA, June 1.—(AP.)—Stanford University's brawny band of athletes, coached by "Dink" Templeton, dominated the qualifying trials of the Intercollegiate A. A. A. track and field championships and are favorites to retain their title in the finals today.

By capturing 14 places in the preliminaries, four more than Pennsylvania, eastern "dark horse," the Cardinals from Palo Alto demonstrated that there was no ballyhoo about the advance notices of their prowess. As a result they are overwhelming favorites to romp off with their third successive team championship in the finals and thereby give the Far West its eighth triumph over the eastern talent in a period of nine years.

So sensationally did Stanford's stars perform in the field events, their specialties, that it seemed they are almost assured of sufficient points to clinch the title without lifting an implement tomorrow, since yesterday afternoon's achievements all stand.

ROTHERT SETS MARK

Harlow Rothert, Cardinal all around star, turned in the day's only record performance when he hurled the 16-pound shot 50 feet 3 inches, eclipsing by two inches the mark of his team mate, Eric Krenz, who did no better than fourth in the tests in defense of his title. Krenz, however, set the pace in the discus while another Cardinal, Leo Kibby, topped the field in the javelin with a fine heave of 204 feet 7 inches.

Altogether, Stanford qualified men in eight of the 11 events in which trials were held. The Cardinals placed three each in the discus and high hurdles, two each in the shot put and javelin, one each in the broad jump, 100-yard dash, 220-yard dash and 440 run.

In the battle for intersectional honors, Stanford will have considerable aid from Southern California, which qualified nine men in spite of the elimination of Charley Borah, former champion, in the 220-yard dash, and Vic Williams in the quarter mile. New York University, eastern indoor champions, made a good showing with eight qualifiers, tying with Yale, but Violet hopes for honors rest chiefly upon two half-mile aces, Phil Edwards, the champion, and Fred Veit, who outdid his teammate today by running his heat in 1:57 6-10.

BORAH DEFEATED

The defeat of Borah, who failed to recover his form after an injury several weeks ago on the coast, left the Pacific coast's hopes for sprint honors up to Hec Dyer, Stanford sophomore, who qualified handily in both dashes.

Dyer was beaten by John Harwood, of Syracuse, by an eyelash in his heat of the 100, in which Jimmy Daley, of Holy Cross, set the pace for the field with a 9 8-10 performance, but the rangy Stanford youth came back in the 220 to win his trial and share the best time of the day, 21 8-10, with Karl Wildersmuth, of Georgetown. Borah was fourth in the first heat, won by Kent, of Colgate, in 21 9-10.

The complete list of qualifying places scored: Stanford, 14 Pennsylvania, 10 Southern California, 9; Yale and New York University, 8 each; Harvard, 6; Georgetown and Syracuse, 5 each; Cornell, Colgate and Pittsburgh, 4 each; Dartmouth and California, 3 each; Holy Cross, Bates, Brown, Penn State, Michigan State, Princeton, Boston College, Haverford, Swarthmore and Maine, 1 each.

BOWEN BEST IN 440

Pete Bowen, sensational University of Pittsburgh flier, after qualifying in the century, returned to the track to run the fastest heat in the quarter mile. The Pitt star defeated Engle, Yale hope, in his heat of the 440, and was clocked at 0:48 2-10 seconds. He ran the 100 in better than 10 seconds.

Everette Utterback, Panther Negro broad jumper, placed second in the qualifying trials of the broad jump with a leap of 23 feet 5⅛ inches.

Don Gwinn, another Pitt man, placed in the hammer throw, which Black, Maine's Olympic star, dominated. Gwinn hurled the iron ball 148 feet ¾ inch to qualify.

On U.S. Team

DR. GEORGE T. GREGG

Dr. Gregg, local dentist, leaves Monday for Montreal to sail for England, en route to Scotland, where he will be a member of the United States and Canada seniors' team which will compete against Great Britain in an international tournament at St. Andrews, July 5. Above Dr. Gregg is seen making a pitch and run shot.

ZABISH EASY FOR PHILLIPS; GO STOPPED

By HARRY KECK,
Sports Editor.

Except for gameness and an intense desire to carry the fighting in the face of a merciless barrage of counter blows, Augie (Young) Zabish, lightweight comeback, of Beltzhoover, failed to shape up as a headliner against Tug Phillips, of Erie, in the scheduled 10-round main bout in the Moose Temple ring last night, and Referee Joe Keally stopped the uneven contest early in the ninth round and awarded it to Phillips on a technical knockout.

Keally could have stopped it a round or two before without hurting anyone's feelings, for Zabish was outclassed in everything but bulldog determination to stick it out to the finish. And Zabish might have lasted the route but for Keally's humane action.

COMEBACK FAILS

Zabish, who recently returned to the ring after a layoff of five years, and startled the fans by winning windups in Johnstown and Cumberland, was the same old wild swinger of yore, and after the first two rounds never had a chance against the more conservative Phillips, who continually bored his way to close quarters and there chugged away with short punches to the head and body. Zabish's best round was the second, in which he tossed right hand punches from all angles and nailed Tug beautifully a number of times on the side of the head. His aggressiveness won him this round, his only one of the fight.

Augie's left eye was cut in the third round and his nose and lips began to bleed in the fourth and he was a crimson mass from then on to the end, only his earnest, wild rushes and futile swinging keeping the referee from heeding the cries of ringsiders to stop the fight long before he took such action. Augie was a mark for Tug as the latter feinted him in, sidestepped his wild rushes and swings and connected solidly with both hands. At the finish, Zabish won cheers for his game stand, but his showing was a keen disappointment to his follow-

(Continued on Page Twelve.)

N. BRADDOCK WINS TITLE

BUTLER, Pa., June 1.—North Braddock High School romped away with the championship of the W. P. I. A. L. on the athletic field here yesterday afternoon, defeating Butler, 5 to 3, in a fast, hard-fought battle.

N. Kliskey, hurling shutout ball, held the Butler hitters in the hollow of his hand over the greater part of the game, keeping the locals' eight bingles well scattered. He fanned 11 Butler batters and issued but two walks.

The winners collected all their runs in the first three innings. They scored two in the first, one in the second and two more in the third. Greene relieved Sykes in the box in the second and held the winners to four hits over the remainder of the game. Frank Hollock collected three doubles in four trips up.

SCHENLEY WINS

Defeating Fifth Avenue in the final game of the regular Section I, City League, schedule, Schenley High went into a tie with Westinghouse for the section championship. The Bellefielders downed the Uptowners 13 to 4 yesterday.

Westinghouse and Schenley will meet in a play-off contest next Tuesday to decide the sectional champion and for the right to meet Langley, probable Section II victor, for the city title.

Dormont downed Mt. Lebanon 6 to 4 yesterday at Dormont. Shady Side Academy was beaten by Westinghouse 11 to 4.

SIX TO START IN FAIRMOUNT

COLLINSVILLE, Ill., June 1.—(AP.)—With only six horses named as starters, one of the smallest fields in the history of the Fairmount Derby will go to the post today for the fourth annual running of the Collinsville feature of $25,000 added over the one-mile and one-quarter route.

The field of entries includes Naishapur, who finished second in the Kentucky Derby this year; Karl Eitel, Minotaur, The Padre, Thistle Fyrn and Bather. Naishapur is the favorite.

Andy Martin Wins Over Eddie Reed

ERIE, Pa., June 1.—(AP.)—Andy Martin, of Boston, won a decision here last night in 10 rounds with Eddie Reed, of Philadelphia. The boys put up a fair fight.

STAR PLAYER

Dr. Gregg, who is 55, began playing golf at the Pittsburgh Country Club in 1908. Today he is a four-stroke handicap player as a member of the Oakmont Country Club. He is the present Western Pennsylvania senior champion.

Major Leagues

GAMES TODAY.
NATIONAL LEAGUE.

PHILADELPHIA AT PITTSBURGH (3:00).
Boston at Cincinnati.
Brooklyn at St. Louis.
New York at Chicago.

AMERICAN LEAGUE.

Chicago at New York.
Cleveland at Boston.
St. Louis at Washington.
Detroit at Philadelphia.

STANDING OF THE CLUBS.
NATIONAL LEAGUE.

	W.	L.	Pct.	Today Win	Today Lose
St. Louis	26	15	.634	.643	.619
PITTSBURGH	23	14	.622	.632	.605
Chicago	22	14	.611	.622	.595
Philadelphia	19	17	.528	.541	.514
New York	17	17	.500	.514	.486
Boston	15	23	.395	.410	.385
Brooklyn	14	22	.389	.405	.378
Cincinnati	12	26	.316	.333	.308

AMERICAN LEAGUE.

	W.	L.	Pct.	Today Win	Today Lose
Philadelphia	29	9	.763	.769	.744
St. Louis	25	15	.625	.634	.610
New York	20	16	.556	.568	.541
Detroit	24	21	.533	.543	.522
Cleveland	19	20	.487	.500	.475
Chicago	16	26	.381	.395	.372
Washington	13	23	.361	.378	.351
Boston	11	27	.289	.308	.282

RESULTS YESTERDAY.
NATIONAL LEAGUE.

PHILADELPHIA 10—PITTSBURGH 7
St. Louis ..... 8—Cincinnati 1
Other clubs not scheduled.

AMERICAN LEAGUE.

Philadelphia ..... 9—Detroit 6
Other clubs not scheduled.

GAMES TOMORROW.
NATIONAL LEAGUE.

Boston at Cincinnati.
Brooklyn at St. Louis.
New York at Chicago.
Others not scheduled.

AMERICAN LEAGUE.

Chicago at New York.
Cleveland at Boston.
St. Louis at Washington.
Others not scheduled.

LOCALS QUALIFY AT CHICAGO

CHICAGO, June 1.—(AP.)—A band of athletes from Froebel High of Gary, Ind., swooped down on Stagg Field yesterday and made off with 13 of the qualifying places in eight events of the University of Chicago's twenty-fifth annual interscholastic track and field championships.

The Froebel aggregation, second to Ft. Collins, Colo., last year in the high school division, came back apparently equipped with what will be required to win the meet. Ft. Collins, ranked as a possibility to repeat this year, brought but five men through the early tests, all of them in the field events. Ft. Collins won last year's meet largely by virtue of a sweep in the hammer throw which netted 31 points. This event, however, has been removed from the list of events.

The 100 yard dash promises a sensational final totay. Three men, Foulkes, Muncie, Ind., Swift, of Lewis, and Clark High, Spokane, Washn., and Metcalfe, Negro star from Tilden Tech, Chicago, each flashed over the course in :09.9 seconds.

Two Pittsburgh high school stars qualified for the finals, Cooper, Westinghouse high jumper and Milligan, Peabody 100 yard star, reaching the finals in their respective events. Peabody also has mile relay team in the running today.

Giants Hit Hard; Beat St. Bonaventure

OLEAN, N. Y., June 1.—(AP.)—The New York Giants defeated St. Bonaventure College in an exhibition game here yesterday afternoon, 11 to 5. Hogan was the leading batter for McGraw's club with two doubles, a triple and a walk in five trips to the plate. The score:

Giants ..... 0 1 4 1 0 2 1 0 2—11
St. Bon'venture 0 1 0 0 0 0 1 0 3—5

Auer, Judd, Genewich and G. Hogan; Rourke, Riley, Haines and Rooney, McCormick, O'Connor.

Keech Presented Checks at Banquet

INDIANAPOLIS, June 1.—(AP).—Checks totaling $31,900 were given to Ray Keech of Philadelphia, here last night at a banquet held for automobile race drivers who participated in yesterday's 500-mile contest.

Louis Meyer, High Gate, Calif., who finished second yesterday, won $19,900.

Jimmy Gleason, Philadelphia, third, received a total of $7,000; Carl Barchese, Milwaukee, fourth, $4,200; Fred Winnai, Philadelphia, fifth, $3,500; W. H. (Speed) Gardner, Philadelphia, sixth, $2,200; Louis Chiron, Paris, France, seventh, $1,800; Billy Arnold, Chicago, eighth, $1,600; Cliff Bergere, Los Angeles, ninth, $1,500; Fred Frame, Los Angeles, tenth, $2,500. Frame won $1,400 for tenth place and $1,100 for leading the race 11 laps.

It was announced that a recheck had shown that Fred Winnai, Philadelphia, had finished fifth instead of Speed Gardner, also of Philadelphia. Gardner was dropped to sixth place.

KLEIN, O'DOUL PASS GEHRIG AND RUTH

By CHARLES J. DOYLE.

Let's have a few words today, folks, concerning the two strong-armed Quakers who yesterday hammered Our Pirates into second place. If Charles (Chuck) Klein and Frank (Lefty) O'Doul will arise and advance to front and center they will hear some things that probably will interest them.

In the first place, these two stalwarts yesterday moved out beyond Lou Gehrig and Babe Ruth in the matter of home runs. Before the Phillies left the City of Brotherly Love to invade William Penn's more exclusive domain Chuck and Frank, in the order named, were tied with Lou and Babe, in the order named.

The Hoosier kid and San Francisco's Native Son in Burt Shotton's batting order each rang up homers yesterday as the Quakers smeared the Pirates, 10 to 7. Inasmuch as the two round-trippers were worth five runs it is an easy matter to discern that these wallops had a big bearing on the game.

KLEIN'S BLOW LONG

Klein's tremendous sock into the upper right field stands rang up No. 12 for the youngster and placed him in undisputed leadership of the two major leagues in home run production. O'Doul strolled up to the barrier a little later and recorded his tenth home run with a wallop into the lower deck.

It is altogether possible that by the time Labor Day and Hay Fever time arrive Chuck and Lefty will not be hobnobbing with Lou and Babe, but certainly the two lads must sense a feeling of triumph today as they look at the paper and see that they are ahead of the royal sons of swat. It is just another victory for democracy, fellow citizens, when you realize that the regal pair have been eclipsed.

And it may interest you to know that Chuck and Lefty will be at the Oakland Orchard this afternoon attempting an encore of their home run act. The second game of the series is on, and needless to say the Freebooters will strive to pick up the lost ground.

Manager Bush intends to send Jess Petty to the slab, while Manager Shotton, of the invading host, probably will rely upon Ray Benge, one of his best right-hand bets.

Maybe Petty will have more luck with the Quakers than did his southpaw brother, Larry French. The Portland phenom was as wild as a March hare for some reason, and when Power-house Klein belted his terrific homer into one of the longest sections of the right field stands, Larry hit the trail that leads to the shower baths.

DAWSON BEATEN

Joe Dawson replaced French and the aviator-hurler was splendid from the third to the eighth, when Earl Sheely made a poor throw to second and put Joe in a bad hole. Thompson's double followed to score two runs, and as the game was

(Continued on Page Twelve.)

DRIVING

Dr. Gregg is not an exceptionally long driver, but he sends the ball whistling straight down the fairway and plays his average round in 75. He has won the United States Dental Association championship in 1923, '25, '27 and '28 and was the runnerup in '26.

Photos by Pittsburgh Sun-Telegraph.

IRON SHOT

His iron play is one of the strong features of Dr. Gregg's game, and he is counting heavily on it for the St. Andrews matches. Dr. Gregg, incidentally, was a star baseball pitcher in his college days at Tacoma (Wash.) College and the University of Pennsylvania.

Lowly, Eh?

YESTERDAY'S SCORE

PHILADELPHIA	AB.	R.	H.	O.	A.	E.
Thompson, 2b	4	2	2	6	3	0
O'Doul, lf	4	1	3	3	0	0
Peel, cf	2	0	0	2	0	0
*Green	1	0	0	0	0	0
Southern, cf	2	0	1	0	0	0
Hurst, 1b	5	1	0	9	1	1
Whitney, 3b	4	1	0	1	3	0
Klein, rf	4	1	2	1	0	0
Friberg, ss	3	2	1	1	2	0
Davis, c	3	0	1	2	1	0
†Collins	0	0	0	0	0	0
Lerian, c	0	0	0	0	0	0
Willoughby, p	4	1	1	0	1	0
Sweetland, p	0	0	0	0	0	0
McGraw, p	0	0	0	0	0	0
Totals	36	10	11	27	13	2

PITTSBURGH	AB.	R.	H.	O.	A.	E.
Bartell, ss	6	1	1	4	1	0
L. Waner, cf	6	0	0	4	0	0
P. Waner, rf	3	1	2	2	0	0
Traynor, 3b	3	1	2	1	1	0
Grantham, 2b	4	0	1	4	1	0
Brickell, lf	3	0	2	3	0	0
‡Stroner	1	0	0	0	0	0
Adams, lf	1	0	0	1	0	0
Sheely, 1b	4	1	2	2	0	1
§Swetonic	0	1	0	2	0	0
Hargreaves, c	3	1	1	5	1	0
¶Comorosky	1	0	0	1	0	0
Hemsley, c	1	0	1	1	0	0
French, p	0	0	0	0	1	0
Dawson, p	2	1	1	0	2	0
#Jones	1	0	0	0	0	0
Meine, p	0	0	0	0	1	0
Brame	1	0	0	0	0	0
Totals	39	7	13	27	8	1

*Green batted for Peel in sixth.
†Collins ran for Davis in eighth.
‡Stroner batted for Brickell in eighth.
§Swetonic ran for Sheely in ninth.
¶Comorosky batted for Hargreaves in seventh.
#Jones batted for Dawson in eighth.
Brame batted for Dawson in ninth.

Philadelphia	1	1	3	0	0	0	4	1	—10
Pittsburgh	0	0	3	0	2	0	0	1	— 7

Earned runs—Philadelphia 9, Pittsburgh 5.
Runs batted in—Peel, Thompson 3, Klein 3, Bartell, Traynor 2, Grantham, Brickell, O'Doul 3, Brame.
Two-base hit—Thompson.
Three-base hits—P. Waner, Bartell.
Home runs—Klein, O'Doul.
Stolen bases—Friberg, Thompson.
Sacrifice hunts—McGraw, O'Doul.
Sacrifice fly—Traynor.
Left on bases—Philadelphia 11, Pittsburgh 13.
First base on balls—Off French 4 (Thompson, Davis, Peel, Whitney); off Dawson 3 (Friberg, O'Doul, Klein); off Meine 3 (Friberg, Lerian, Thompson); off Willoughby 6 (Dawson, P. Waner 2, Sheely, Traynor, Brickell); off Sweetland 1 (Grantham.)
Struck out—By French 1 (Whitney); by Willoughby 1 (Brickell.)
Hits—Off French, 4 hits and 3 earned runs in 2 1-3 innings; off Dawson, 7 hits and 4 runs (3 earned) in 5 2-3 innings; off Meine, 0 hits and 1 earned run in 1 inning; off Willoughby, 11 hits and 6 runs (5 earned) in 7 2-3 innings; off Sweetland 0 (1 batter faced him); off McGraw, no hits and 1 earned run in 1 1-3 inning.
Winning pitcher—Willoughby.
Losing pitcher—Dawson.
Umpires—Pfirman, Quigley and Moran.
Time of game—2:36.

Polish Falcons Hold Annual Track Meet

MONESSEN, Pa., June 1.—The annual field meet of District Four, Polish Falcons of America, opened this morning at Page Park here. Athletes from Pennsylvania and adjoining states participated. The meet a feature of the four-day annual district convention of the order being held here.

Fight Results

At Moose Temple—Tur Phillips won by technical knockout over Young Zabish (bout stopped), 9 rounds; Jimmy Belmont defeated Joe Corelli, 6 rounds; Jackie Murray won by technical knockout over Jess Hoak (bout stopped), 5 rounds; Georgie Bretsch defeated Johnny Brown, 6 rounds.

At Fort Snelling, Minn.—Dick Daniels knocked out Tom Pivac, 5 rounds; Honeyboy Conroy defeated Benny Stanley, 8 rounds.

At Erie—Andy Martin defeated Eddie Reed, 10 rounds; Eddie Burl and Pete Mazzio drew, 6 rounds; Ray Collins and Louis Severo drew, 6 rounds; Sammy Harris defeated Ray Newton, 6 rounds; Billy Edwards defeated Larry Madge, 6 rounds.

BIG LEAGUE TOTALS FOR WEEK

NATIONAL LEAGUE.

	Pgh. R.	H.	E.	Boston. R.	H.	E.	St. L. R.	H.	E.	N. Y. R.	H.	E.	Cincin. R.	H.	E.	Bklyn. R.	H.	E.	Phila. R.	H.	E.	Chic. R.	H.	E.
Sunday..	19	26	1	8	10	4	13	24	2	15	14	1	1	8	0	5	12	0	4	6	3	5	11	0
Monday	10	14	0	2	12	2	1	7	0	.....			5	16	2	.....			2	10	0	5	10	1
Tuesday	5	10	2	8	12	2	3	7	3	.....			5	9	1	.....			3	7	0	9	15	0
Wed'day.	7	10	0	2	9	4	10	12	3	1	3	2	8	12	1	4	12	0	12	13	0	2	11	0
Thursday	5	18	2	13	28	4	13	21	3	23	27	2	8	12	4	13	27	2	16	20	2	5	20	2
Friday	7	13	1	.....			5	8	1	.....			1	10	1	.....			10	11	2	.....		
Sat'rday	.....			.....			.....			.....			.....			.....			.....			.....		
Totals..	53	91	6	33	73	15	47	76	12	44	53	6	18	58	8	25	58	2	55	91	7	17	82	3

AMERICAN LEAGUE.

	N. Y. R.	H.	E.	Chic. R.	H.	E.	Wash. R.	H.	E.	Cleve. R.	H.	E.	Phila. R.	H.	E.	St. L. R.	H.	E.	Boston. R.	H.	E.	Detroit. R.	H.	E.
Sunday..	15	16	0	2	4	0	3	7	1	0	6	1	4	14	0	1	5	0	4	12	4	0	1	2
Monday	.....			13	22	3	.....			1	8	.....	.....			5	10	0	.....			9	21	1
Tuesday	12	16	1	2	9	1	7	14	2	5	12	2	4	12	2	5	8	3	2	8	1	2	8	1
Wed'day.	3	8	2	1	5	1	.....			11	19	1	7	9	0	6	13	1	1	6	1	7	13	1
Thursday	8	14	3	6	8	.....	.....			5	18	4	18	29	1	19	24	4	5	19	2	23	31	4
Friday..	.....			.....			.....			.....			9	14	1	.....			.....			6	15	2
Sat'rday	.....			.....			.....			.....			.....			.....			.....			.....		
Totals..	38	54	6	24	48	5	10	21	3	28	63	9	42	78	3	33	64	7	15	45	10	47	88	11

Champion Dundee's Manager Offers $10,000 for Buck McTiernan

How good a fighter is Jack (Buck) McTiernan, the pride of Swissvale, who has been coming along with such rapid strides recently?

Well, Max Waxman, manager of Joe Dundee, of Baltimore, welterweight champion of the world, thinks so well of Buck that, while in town yesterday to sign for Dundee to box Joe Simonich, of Butte, Mont., at the Meyers Brothers' Bowl in North Braddock, he offered Bunny Buntach, manager of McTiernan, $10,000 for Buck's contract. Bunny took a few moments to think it over and declined with thanks.

MAX WAXMAN

BUCK MTIERNAN

"If he's worth that much to you, he's worth as much to me—and perhaps more," was his answer to the proposition.

Coming from the manager of a world champion, such praise is high praise indeed for McTiernan, who has been setting the local woods on fire. Waxman saw Buck fight in Cleveland while the latter was under the management of Eddie Mead there before going with Buntach and was very much taken with the promise he displayed. Properly brought along, he thinks Buck has excellent prospects of becoming middleweight champion of the world.

Gangsters and Babies Both Have C(G)unning Ways

★ SUN-TELEGRAPH ★ SPORTS ★

TWELVE SATURDAY, JUNE 1, 1929

BYE BYE BUCKEYE

TOLEDO, June 1.—Garland Buckeye, lefthand pitcher, was released to Atlanta of the Southern Association, and Infielder Eddie Taylor to the Canton Central League club, by the Toledo Mudhens yesterday. Both have been sent out on option.

KOEHLER HITS HARD

TOLEDO, June 1.—(AP.)—Led by Pip Koehler, who smashed a double and four singles in five trips to the plate, Toledo of the American Association collected 20 hits and defeated the Chicago White Sox, 9 to 8, in an exhibition game here yesterday.

HELEN WILLS ATTAINS FINAL

PARIS, June 1.—(AP.)—Helen Wills today entered the final round of the French tennis championships in which she is defending her women's singles crown, defeating Miss Elleeq Bennett, English star, in the semi-finals by scores of 6-2, 7-5.

Due partly to a close line decision in her favor which caused her deliberately to throw away two points, the American queen of the courts had a fairly narrow escape from losing a set for the first time since the English championships of 1927. Although there never was any question of Miss Wills' ultimate victory, the English player achieved the rare feat of forcing a set to deuce against the champion of three nations when she made a courageous bid for the second set.

The speed and pace of the driving was superior to four-fifths of the men's singles seen in this tournament.

America's first ranking men and women players now were its only representatives still in the running as Francis T. Hunter was eliminated shortly before by Jean Borotra, of France, by scores of 6-8, 10-8, 4-6, 8-6, 6-1, in a quarter-final match in which the American had been leading by two sets to one when play was halted by darkness yesterday. Bill Tilden, booked to meet Rene LaCoste, of France, in the semi-finals later today, and Miss Wills were the sole surviving United States hopes.

W. O. W. KEEPS LEAGUE LEAD

Rudison pitched a stellar game for W. O. W. last evening, letting down the Soho Board of Trade with one hit, and the W. O. W. outfit took a firmer hold on the Pittsburgh Central League leadership, winning by a 3-to-1 score.

The Class A champions scored all of their runs in the first inning, when Joe Cholko walked, Jedinak doubled and Johnny Cholko hit a home run. Bailey allowed only six hits.

Homewood took advantage of five Dormont errors to down the South Hillsmen 7 to 5 in an Inter-County League battle at Dormont last night. Gene Gahles and Kestner each had two hits for Homewood.

Harmon Seeks Foe For Otto Von Porat

CHICAGO, June 1.—(AP.)—Except for signing an opponent for Otto Von Porat, Norwegian heavyweight, promoter Paddy Harmon's lineup of 10-round bouts for June 7, today was complete.

Minor Leagues

GAMES TODAY.

AMERICAN ASSOCIATION.
Columbus at Toledo.
Louisville at Indianapolis.
Kansas City at Milwaukee.
Minneapolis at St. Paul.

INTERNATIONAL LEAGUE.
Newark at Reading (2).
Buffalo at Toronto (2).
Rochester at Montreal.
Jersey City at Baltimore.

SOUTHERN ASSOCIATION.
Nashville at Atlanta.
Chattanooga at Birmingham.
New Orleans at Little Rock.
Mobile at Memphis.

MIDDLE ATLANTIC LEAGUE.
Jeannette at Charleroi.
Wheeling at Johnstown.
Scottdale at Fairmont.
Clarksburg at Cumberland.

NEW YORK-PA. LEAGUE.
Scranton at Syracuse.
York at Elmira.
Binghamton at Wilkes-Barre (2).
Harrisburg at Williamsport (2.

CENTRAL LEAGUE.
Erie at Springfield.
Akron at Fort Wayne.
Canton at Dayton.

STANDING OF THE CLUBS.

INTERNATIONAL LEAGUE.

	W.	L.	Pct.		W.	L.	Pct.
Rochester	26	13	.658	Montreal	19	21	.475
Reading	25	13	.658	Newark	17	19	.472
Toronto	21	18	.538	Jersey City	14	22	.389
Baltimore	21	19	.525	Buffalo	13	21	.382

AMERICAN ASSOCIATION.

	W.	L.	Pct.		W.	L.	Pct.
Minn'polis	27	13	.675	Milwaukee	16	22	.421
K. City	24	12	.667	Louisville	16	22	.421
St. Paul	24	17	.585	Toledo	15	23	.395
Indian'plis	19	21	.475	Columbus	13	25	.366

MID-ATLANTIC LEAGUE.

	W.	L.	Pct.		W.	L.	Pct.
Charleroi	13	6	.684	Jeannette	9	10	.474
Clarksburg	12	6	.667	Wheeling	8	10	.444
Scottdale	11	7	.611	Fairmont	7	13	.350
Cumberlnd	11	9	.550	Johnstown	5	15	.250

N. Y.-PENNA. LEAGUE.

	W.	L.	Pct.		W.	L.	Pct.
W'msport	19	8	.704	Syracuse	12	14	.462
B'ghamton	19	8	.704	York	11	15	.423
Harrisburg	14	12	.538	Wilkes-Bar.	12	18	.400
Elmira	15	13	.536	Scranton	6	20	.231

SOUTHERN ASSOCIATION.

	W.	L.	Pct.		W.	L.	Pct.
B'm'ngham	28	15	.651	Little Rock	22	24	.478
N. Orleans	28	19	.596	Mobile	20	25	.444
Memphis	22	20	.524	Atlanta	19	27	.413
Nashville	21	22	.488	Chattan'ga	17	25	.405

CENTRAL LEAGUE.

	W.	L.	Pct.		W.	L.	Pct.
Erie	19	12	.613	Springfield	14	15	.483
Akron	17	12	.586	Fort Wayne	14	17	.452
Dayton	15	16	.484	Canton	14	21	.400

RESULTS YESTERDAY.

AMERICAN ASSOCIATION.
Milwaukee ..... 2—Kansas City 1
Louisville ..... 5—Indianapolis 4
St. Paul ..... 6—Minneapolis 4
Others not scheduled.

INTERNATIONAL LEAGUE.
Jersey City ..... 7—Newark 4
Montreal ..... 9—Buffalo 7
Baltimore ..... 14—Reading 9
*Rochester ..... 12—Toronto 11
*15 innings.

PACIFIC COAST LEAGUE.
Hollywood ..... 8—Oakland 3
Sacramento ..... 7—Missions 5
San Francisco... 4—Portland 3
*Los Angeles.... 4—Seattle 4
*14 innings, darkness.

NEW YORK-PENN. LEAGUE.
Williamsport ..... 2—Harrisburg 1
Syracuse ..... 6—Scranton 5
Binghamton ..... 12—Wilkes-Barre 9
Elmira ..... 5—York 4

EASTERN LEAGUE.
Albany ..... 6—Providence 2
Springfield ..... 6—Bridgeport 5
Hartford ..... 5—New Haven 4
Allentown ..... 4—Pittsfield 3

MID-ATLANTIC LEAGUE.
Fairmont ..... 10—Scottdale 7
Charleroi ..... 12—Jeannette 2
Johnstown ..... 11—Wheeling 1
Clarksburg-Cumberland, wet grounds.

SOUTHERN ASSOCIATION.
Nashville ..... 13—Atlanta 1
Mobile ..... 8—Memphis 5
New Orleans ..... 4—Little Rock 0
Birmingham ..... 2—Chattanooga 0

CENTRAL LEAGUE.
Dayton ..... 13—Canton 1
Springfield ..... 2—Erie 0
Fort Wayne ..... 12—Akron 6

BLUE RIDGE LEAGUE.
Martinsburg ..... 2—Chambersburg 1
Frederick ..... 10—Hagerstown 9
Hanover ..... 8—Waynesboro 2

Tad's Immortal Fight Stories

By TAD

(For 30 years, Tad (T. A. Dorgan), one of the greatest cartoonists and sports authorities, covered the "fight game." Shortly before his death, recently, he wrote and illustrated a score of stories describing, in his inimitable style, those ring battles which for thrills and sensationalism were stamped indelibly in his mind. These reminiscences deal not only with fights in which titles were at stake, but also with thrilling affairs staged in private and at the smaller clubs. This story is one of the series. Others will follow.)

ON September 6, 1920, in a big open-air arena at Benton Harbor, Mich., Jack Dempsey spilled Billy Miske for the count of 10 after quite an exciting fuss.

Miske, one of the ring's toughest men, was not in good form at this time, but few believed the yarn, thinking it was a stall. Miske had been a great fighter. He tipped the beam at 180 and had the punch of a 200-pounder. There was no TOUGHER man in the ring. He could trade with the best of them and was feared by all.

He was Dempsey's pal in former years. Billy and Jack liked one another and had already done two turns for the fans without losing any teeth. One was a 10-round affair and the other a six. This, however, was before Dempsey had won the heavyweight title.

In 1920, Dempsey was a champion. He had beaten Willard the year before in that sun-baked arena at Toledo.

Here was Dempsey with a title at stake, and, although he was to box his old side-kick, Miske, he could take no chances with his crown.

It had been rumored about that Miske was not himself, that he had some organic trouble, but the firm of Kearns and Dempsey didn't swallow that, fearng it might be just talk.

Champions had been tricked before, thought the careful pair. You can't trust any one when there's a title at stake, so Kearns and Dempsey hung up that familiar sign behind their bar:

WE TRUST IN GOD,
ALL OTHERS PAY CASH.

They had their own private referee, Jimmy Dougherty, of Philadelphia, brought on and appointed to officiate, and then went on with the training as usual.

DEMPSEY wasn't quite sure of himself, although he trained hard He was afraid that after 14 months of idleness he wouldn't be right. He feared his judgment of distance and his ability to step out right at the bell with such a tough customer as Miske.

I was in his dressing room an hour before the fight when a gambler friend of Dempsey's came in and asked Jack if a bet on a K. O. was a good one.

"Well," piped Dempsey through his two days' growth of whiskers, "This Miske is a tough bird. He's a tough fellow. I'm going to step right after him, but he's a TOUGH guy."

At the ringside before the big fight we saw poor old Sam Langford take an unmerciful licking from big Bill Tate in a six-round prelim. Poor Sam, half blind, running second to such a man as Tate. In his prime Sam would have cleaned Tate up in two minutes.

Miske and Dempsey entered and in a jiffy things were all set. They spent the first round feeling one another out. It was mostly dancing, jabbing and clinching.

In the second, Miske walked right over to Dempsey, who was hardly out of his corner, and let fly lefts and rights for the chin. The champion, a bit surprised, let fly with both hands himself and they traded punches for fully half a minute, first one head bouncing back and then the other.

They got out to the center of the ring a bit later and Miske, with all his teeth showing, lowered his head a bit and tore in once again to trade. The pair did trade for a few seconds, and then Dempsey left fly a terrific right that caught Billy under the heart.

It lifted him off the floor and set him on his back. It was an awful clout, but Miske was up at the count of "five," a bit shaken up, but still full of fight. The gong found them trading punches again.

THE third round hadn't gone far before Miske began to show signs of wear. The pace was too fast for Billy, and in the very first mix-up he stopped a left with his chin that sent him on his heels to the ropes.

He stood there a second, dazed. Dempsey, noting his condition, just simply dove head first with a left that landed on Miske's chin. The latter dropped in a heap right by his own corner.

As Referee Dougherty came over to count, Dempsey walked behind his fallen adversary and stood leaning against the ropes.

At the count of "eight" Miske arose, punch-drunk and bleary-eyed and started to put his hands up, thinking that Dempsey was right in front of him.

Instead of that, Dempsey was directly behind him. Dempsey moved a fraction and then let fly a right at Miske's jaw.

The latter coiled up like a rope as he fell in his own corner. There were a few hisses for Dempsey's action, but no other sign of disapproval. Miske didn't move until the count was finished. He was lifted to a chair in his corner, doused with water and given some smelling salts.

He came to then, and, realizing that he had been knocked out hurriedly felt his teeth to see if they were O. K.

HAGEN LEADS COMPSTON

MOOR PARK, England, June 1.—(INS.)—Walter Hagen, American holder of the British open golf championship, showed better form today when he met Archie Compston, "British giant of the links," in the second 36-hole match of their contest here today. Hagen was 1 up at the end of the morning round of 18 holes. The cards:

Hagen—
Cut, ... 5 4 5 3 6 4 4 4 5—40
In ..... 3 2 4 5 4 3 3 4 3—31—71

Compston—
Out ..... 4 3 5 3 5 4 4 4 4—36
In ..... 4 3 6 4 4 3 4 4 4—36—72

Compston won Friday's play, 8 up and 7 to play.

Clairton A. A. Stages Good Boxing Bouts

Six good amateur boxing bouts were staged last night at the Clairton A. A. The best bout on the program was between Danny Warner and Marty Mehalic. These boys were forced to fight four rounds to determine the winner. The summary:

126-pound class—Joe Daudy, Duke O'Hara Club, defeated Bill Deak, West Newton, three rounds.

112-pound class—Angelo Emerson, Clairton A. A., defeated Ken Davis, West Newton, three rounds.

160-pound class—Phalen Lejune, Duke O'Hara Club, defeated Paul Baum, West Newton, three rounds.

135-pound class — John Simon, West Newton, defeated Larry Signa, Duke O'Hara Club, three rounds; Eddie Hebner, Clairton, defeated Dave Davis, Duke O'Hara Club, three rounds.

118-pound class—Danny Warner, Clairton, defeated Marty Mehalic, Duke O'Hara Club, four rounds.

YALE ELECTS CURRIE

GALES FERRY, Conn., June 1.—(INS.)—Etheride Currie, of Detroit, has been elected captain of the Yale freshman crew. He rows at No. 7.

Tom Thorp's Selections

BELMONT.
1—Raeburn, Skibo, Questionnaire.
2—Bangle, Elder, Beelzebub.
3—Curate, Brown Wizard, Battleship Gray.
4—Chance Shot, Toro, Sortie.
5—Dim Ray, Moonstruck, Golden Plume.
6—Washakie, Turf King, Ceylon Prince.
Best bet—Raeburn in first race.

THORNCLIFFE.
1—Anaconda, Dunkirk, Grenier.
2—Vellas, Watkinson, Encamp.
3—Alita Allen, Cottage Boy, Waffles.
4—The Heathen, Bramabiau, Contemplate.
5—Son of Battle, Sir Harry, Black Diamond.
6—Lactarius, Gay Parisian, Mary McNeill.
7—Hedgefence, Billy Warren, Kosciusko.
Best bet—Alita Allen.

CHURCHILL DOWNS.
1—Dandy Brush, Lady Basil, Rose Hue.
2—Peace Bud, Donora, My Call.
3—Stars and Stripes, Blanc Seing, Illustrious.
4—Theo Rochester, Gerardi, Red Knobs.
5—Current, Lady Broadcast, Maidens Tryst.
6—Whisk Arrow, Louisville Lou, Colora-Tura.
7—Amsterdam, Fairy Maiden, Mayor Walker.
Best bet—Current.

FAIRMOUNT PARK.
1—Emphatic, Dr. Glenn, Nevermore.
2—Thistle Jean, Texas Longhorn, Gotta Gonow.
3—Juniors Nurse, Jenny Dean, Huey.
4—Sister Help, Greenock, Rose Pride.
5—Nishapur, Karl Eitel, Minotaur.
6—The Padre, J. A. Weil, Webster.
7—Miles Prior, Sergeant Seth, Henry Sommers.
8—Faria, Ocean Current, Ponomoi.
Best bet—Miles Prior.

WASHINGTON PARK.
1—Genghis Khan, Nora D., Riffraff.
2—Lost Agnes, Lightning Jones, Full Tide.
3—King Nadi, Cheers, S. S. Jordan.
4—McGonigle, Blessefield, Grenadier Guard.
5—Misstep, Golden Prince, Mowlee.
6—Wacker Drive, Florida Gold, Maxiva.
7—Pat Calhoun, Know Me Gnome, Cartoon.
Best bet—McGonigle in fourth race.

BAINBRIDGE.
1—Seth's Premium, Watchful, Woollatt.
2—Vulnerable, Sea Crest, Little Hattie.
3—Lady Tryster, Flor Del Mal, Bootsie Boo.
4—Queen Towton, Roodles, Paragraph.
5—War Hawk, Prickly Heat, Devonshire.
6—Turvey's Neck, Bunthorne, Denny Cooney.
7—Prince Charles, Brunswick, Ranch Lass.
8—Stanmore, Grass Maid, Sir Leonid.
Best bet—Lady Tryster.

Moe and Joe—

Came back with a bang yesterday to put over a dual killing at Belmont. Their Best Bet, SWATTER, in the fifth race, won at 2 to 5, while their Long Shot Special, MI VIDA, in the fourth, came through at 11 to 10.

For today, the two demon handicapers are touting RAEBURN in the first at Belmont as their Best Bet and DIM RAY in the fifth as their Long Shot Special.

Today's Race Entries

Churchill Downs.

First race, $1,200, claiming, 3-year-olds and up, 6½ furlongs—Jimma Lee, 103; Otilia, 103; Miss Les, 110; Purple Sand, 103; Joseph Sabbath, 115; Narva, 110; Golden Colna, 108; *Echo Light, 105; Grandma G., 103; Vera C. 103; *Dandy Brush, 110; Lady Basil, 110; Rose Hue, 103.

Second race, $1,200 the Springdale, 2-year-old maidens, 5½ furlongs—Play Child, 115; My Call, 112; Long Lashes, 112; Master Ramover, 115; Donora, 112; Peace Bud, 115; On Trial, 115; Aspirin, 115; Mutual Friend, 115; Southland Prince, 115; Lady Fingers, 112; Farm Hand, 115.

Third race, $1,200, claiming, 3-year-olds and up, 1½ miles—Stars and Stripes, 114; Spot Light, 107; Fargo, 114; *Queen Royal, 104; Illustrious, 95; Blanc Seing, 114; Friar Mint, 112; Beechwood, 105.

Fourth race, $1,200, claiming, 2-year-olds, 5½ furlongs—Buffer, 112; Gerardi, 112; Theo Rochester, 112; Red Knobs, 112; Miss Peggy, 112; Princess Carolyn, 109; Royal Page, 109; Gibby's Choice, 112.

Fifth race, $10,000 added, the Kentucky Oaks, 3-year-old fillies, 1¼ miles—Current, 116; Fort Harlem, 116; Nellie Lyons, 109; Ben Machree, 116; Rose of Sharon, 121; Nelle Custis, 116; Frances Millward, 116; Lady Broadcast, 116; Maiden's Tryst, 116; Ashmount, 116; Lillian T., 116.

Sixth race, $1,200, claiming, 3-year-olds and up, 6½ furlongs—Geyser, 116; Blew Away, 102; Lady Witt, 102; Coloratura, 106; Soiree, 109; Revere, 112; Ketchup, 107; Louisville Lou, 111; *Jack Savage, 102; *Le Fiore, 102; *Junior C. 102; Hedemora, 109; Neptunis, 107; Little Torch, 114; Lamkin, 107. Also eligible—Prince Rufus, 109; *Whisk Arrow, 104.

Seventh race, $1,500, claiming, 3-year-olds and up, 1 1-16 miles—Mayor Walker, 105; Marlboro, 115; Peter Dixon, 105; Lancer, 112; Amsterdam, 105; Fairy Maiden, 107; Polonaise, 105.

*Apprentice allowance claimed.
Weather cloudy; track fast.

Thorncliffe.

Fifth race, $1,100, claiming, 3-year-olds and up, 7 furlongs—Final, 103; Anaconda, 113; Bond Slave, 111; E. Buford, 111; Uphity, 106; Frieda L. 97; Grenier, 118; Prince Carol, 105; Dunkirk, 103.

Second race, $1,100, claiming, 3-year-olds and up, 7 furlongs—Macduff, 114; Encamp, 111; Watkinson, 112; Fine Lady, 105; Mid Rour, 112; Vellas, 115; Hot Pepper, 111; Donetta, 110; Channing L. 107.

Third race, $1,200, claiming, 3-year-olds and up, 1 1-16 miles—Plain Dealer, 103; Genial, 111; Waffles, 106; *Thymon, 98; *Forehead, 99; *Alita Allen, 101; *Dragon, 103; Hesper, 100; Letter Six, 110; Frank Man, 99; Cottage Boy, 110.

Fourth race, $1,200, 3-year-olds and up. Thistle handicap, 6 furlongs—Table Talk, 102; Bramabiau, 107; The Heathen, 126; Stylish Mack, 102; Lady Marie, 105; Contemplate, 117.

Fifth race, $5,000, 3-year-olds and up, R. J. Mackenzie Memorial handicap, 1 1-16 miles—(a)Sir Harry, 126; Light, 107; William T, 107; Black Diamond, 102; Grier of Spain, 106; (a)Gaffman, 126; (b)Panuco, 115; (b)Son of Battle, 118. (a)Seazram entry; (b)J. F. Byers entry.

Sixth race, $1,200, claiming, 3-year-olds and up, 1¼ miles—Red Pate, 104; Mary McNeil, 111; Gay Parisian, 105; Imbros, 111; Lactarius, 109.

Seventh race, $1,200 claiming, 3-year-olds and up, 1 1-16 miles—Sewanee, 91; *Kosciusko, 105; Billy Warren, 108; Dentaria, 101; Cedar Crest, 98; *Dear Lady, 96; Middle Temple, 94; King Charles, 113; Hedge Fence, 113; Boroughmonger, 113.

*Apprentice allowance claimed.
Weather clear; track fast.

Belmont.

First race, $1,000, maiden 2-year-olds, 5 furlongs—Rayburn, 118; Cygnet, 118; Questionnaire, 118; Lasting, 118; Rookum, 118; Blaze Light, 115; Maya, 118; Polygon, 118; Kai Feng, 118; Skibo, 118; Rod Rack, 118; Stellaris, 118.

Second race, $2,500 added, the Corinthian steeplechase, handicap, 3-year-olds and up, about 2 miles—Bangle, 165; *Canterbury, 135; †Beelzebub, 133; Saorstat, 140; †Elder, 148; Brice, 128; Malvoisine, 137.

Third race, $1,200, the Pennant, 3-year-olds and up, 7 furlongs—Mint Friary, 100; Too High, 104; Weeburn, 116; Sun Broom, 105; Curate, 112; Battleship Gray, 105; Brown Wizard, 105; Sun Shadow, 109; Herodiones, 105; Igloo, 112; Stretcher, 107.

Fourth race, the Suburban handicap, $10,000 added, 3-year-olds and up, 1¼ miles—Petee Wrack, 124; Bateau, 112; Toro, 125; Sortie, 116; Chance Shot, 116; Sun Yr, 105; Quicatle, 104; Sankari, 102; Light Carbine, 97; Algernon, 106; Dolan, 102; Sun Fire, 110; Display, 118; Soul of Honor, 108.

Fifth race, $1,200 the Fair Play, 2-year-olds, 5 furlongs—Golden Plume, 117; Wrackster, 112; Sub Chaser, 112; Chimney Sweep, 112; Taos, 112; Moonstruck, 117; Dim Ray, 117; Dunellen, 117.

Sixth race, $1,000, claiming, 3-year-olds and up, 1 mile—Commissioner Hannon, 111; Turf King 115; John J. Williams, 113; †Moboz, 104; *Wonderful, 112; *Old Black Joe, 110; Kingstone, 113; †Agamanthus, 108; Washakie, 113; †Ceylon Prince, 109; †Vulture, 104; Blabber, 111.

*Five pounds claimed; †seven pounds claimed.
Weather clear; track fast.

Fairmount.

First race, $1,000, claiming, 4-year-olds and up, 6 furlongs—*Realty, 105; *Florence Kranz, 100; *Pocket Muse, 105; Big Stick, 110; *Nevermore, 111; Jim Crow, 113; Blaze, 110; *Doctor Glenn, 105; Uncle Boot, 113; *Imperator, 111; *Emphatic, 100; *Mrs. Snyder, 100. Also eligible—Golden Top, 106; Erin Go Bragh, 113; Little Guinea, 113; Penman, 110; Senator Fiddler, 110; *Forefather, 108.

Second race, $1,000, claiming, 2-year-olds, 5 furlongs—Ruth Long, 105; Thistle Jean, 108; Lady Emblem, 111; Texas Longhorn, 108; Largo Light, 105; Perjury, 111; Dorothy Lee, 108; Gotta Go Now, 108; Keehan, 108.

Third race, $1,000, claiming, 3-year-olds and up, 1 1-16 miles—Head Cover, 104; Jenny Dean, 106; Linger, 114; Thistle Boy, 108; *War Grail, 98; Junior's Nurse, 102; *Tempter, 115; *Huey, 115; Saar, 110.

Fourth race, $1,200, handicap, the St. Louis, 3-year-olds and up, 8 furlongs—Greenock, 122; Hypoluxo, 103; Poly, 112; Lucky Hit, 110; (a)False Pride, 113; Shasta Lad, 110; (a)Golden Auburn, 106; Sister Ship, 110; Judge Murphy, 106. (a)W. J. Henllim entry.

Fifth race, $2,000 added, the Fairmount Derby, 3-year-olds, 1¼ miles—Nashapur, 126; Bather, 118; Karl Eitel, 118; The Padre, 118; Thistle Fyrn, 113; Minotaur, 121.

Sixth race, $1,000, claiming, 3-year-olds, 6 furlongs—Don Bon, 108; J. A Weil, 113; Anna Beall, 100; Trumpet, 103; Scarlet Brigade, 114; Highway, 108; Webster, 119; Elizabeth Bolla, 108; The Padre, 107.

Seventh race, $1,000, claiming, 4-year-olds and up, 6 furlongs—*J G Denny, 105; *Henry Sommers, 105; Col Bob, 110; *Black Nan, 100; *Patsy H. 106; Paton, 110; Sergeant Seth, 116; Dark, 110; *Tom McCue, 105; Clay Pigeon, 110; Blue Blood, 108; Catch Him, 113. Also eligible—Dream Life, 100; *Adams Apple, 105; *Cannon Club, 105; Spring Post, 113; *Crafty Saint, 100; Miles Prior, 116.

Eighth race, $1,000, claiming, 3-year-olds and up, 1½ miles—*Lord Valentine, 103; Ocean Current, 110; Harry Carroll, 107; *Hetherwine, 105; *Ponomoi, 102; Chick Up, 107; *Nairboz, 103; *Panta, 97; Frightful, 106; Hand Or, 94.

*Apprentice allowance claimed.
Weather clear; track fast.

Washington Park.

First race, $1,200, claiming, 3-year-olds, 6 furlongs—*Captain J S, 113; Reline, 110; *Riff Raff, 117; *Christie Flanagan, 109; Joe Engel, 112; Chatternella, 113; *Ham, 105; *Nora II, 112; Chengis Khan, 118.

Second race, $1,200, The Kenwood, 2-year-olds, 5 furlongs—Lillian Tobin, 107; Full Tide, 107; Pass Along, 108; Lost Agnes, 112; Lightning Jones, 118; Molly Seth, 105; High Gravity, 105.

Third race, $1,400, the Old Town purse, 3-year-olds and up, 6 furlongs—Princeton, 100; King Nadi, 108; T S Jordan, 113; Right of Way, 100; Cheers, 100; Fannie J, 101; Bootsand, 104; Golden Volt, 106.

Fourth race, $1,500, the Middle classes, 3-year-olds and up, 1 mile 70 yards—Chute-McGonigle, 103; *Devon, 106; Grenadier Guard, 96; Quibbler, 113; Golden Mac, 111; Blessefield, 106.

Fifth race, $5,000 added, Robert M. Sweitzer handicap, 3-year-olds and up, 1¼ miles—(a)Misstep, 124; (a)Canaan, 105; Mowlee, 118; (b)King Nadi, 112; Montanaro, 101; (c)Flat Iron, 112; (c)McGonigle, 103; Chicago, 113; (b)Golden Prince, 114. (a)Le Mar Stock Farm entry; (b) Bartelstein and Unna entry; (c)S. Peabody entry.

Sixth race, $1,300, claiming, 3-year-olds and up, 1 mile, out of chute—Wacker Drive, 118; Bar None, 112; Maxiva, 111; Cuddle, 107; *Florida Gold, 111; *Theorist Jane, 98.

Seventh race, $1,200, claiming, 3-year-olds and up, 1¼ miles—Pat Calhoun, 113; *Cartoon, 108; Sagamook, 110; *Hazel Denson, 103; Sweet Mandy, 105; Princely, 105; *Know Me Gnome, 105.

*Apprentice allowance claimed.
Weather clear; track fast.

Bainbridge.

First race, $800, claiming, 3-year-olds and up, 6 furlongs—*Martha J, 92; *Maggie B, 92; Seth's Premium, 110; Pardon, 102; Liborio, 112; *Woollatt, 107; Rigel, 112; *Twinkle Spangle, 92; *Empty Glass, 100; *Margarette E, 102; Watchful, 112; Face Cream, 102. Also eligible—*High Spot, 107; *Star Maiden, 95.

Second race, $800, claiming, 3-year-olds and up, 6 furlongs—Vulnerable, 112; Twinkle Star, 115; *Rosemary Laycock, 102; *Charles D, 97, 102; Lamp Ward, 112; *Erin's Bride, 102; *Sucrose, 102; *To Eva, 92; Verbena, 107; *Sea Crest, 107; Foretell, 112; *Little Hattie, 102. Also eligible —Mattie B, 107; Bine Rose, 107.

Third race, $800, allowances, the Shaker Heights, 2-year-olds, 5 furlongs—Lella A, 111; Tonto Rock, 114; Flor del Mal, 111; (a)Incubite, 108; Lady Tryster, 115; Reveille Boy, 114; (a)Union W, 111; Bootsie Boo, 108. (a)The Thomas E. Young and C. T. Worthington entry.

Fourth race, $800, allowances, the Great Lakes, 3-year-olds and up, 6 furlongs—Alto, 103; Queen Towton, 115; Paragraph, 106; Eatonden, 112; Roodles, 103; Orestes II, 111; Maurice, 111.

Fifth race, $3,000, Cleveland news handicap, 3-year-olds and up, 1 1-16 miles—War Hawk, 106; Backbone, 107; Roodles, 102; Oregon Fir, 109; Clearance, 118; Ring On, 102; Prickly Heat, 117; Devonshire, 101.

Sixth race, $800, claiming, 3-year-olds and up, 1 1-16 miles—*Evergreen Queen, 93; Bunthorne, 115; *Turkey's Neck, 103; William Penn, 112; Denny Cooney, 115; Fair Justice, 102.

Seventh race, $800, claiming, 3-year-olds and up, 6 furlongs—Ranch Lass, 104; Flitterman, 109; Jane Rinehart, 100; *Fair Argument, 96; Brunswick, 107; *Black Alice, 91; Classy, 100; Red Grange, 109; *Prince Charles, 102.

Eighth race, $800, claiming, 3-year-olds and up, 1 1-16 miles—Guillotine, 112; The Ulster, 107; Jim Sanda, 105; Grassy Maid, 105; Star Falcon, 105; *Atla, 107; *Sir Leonid, 102; Stanmore, 107; Blah, 105; *Belzoni, 100.

*Apprentice allowance claimed.

Wheeling.

First race, $400, claiming, all ages, maidens, about 5 furlongs—Stellite, 120; Little Martha, 115; Ariel Arrol, 111; Pan, 120 Brown Lady, 111; J. J. Bambrick, 116; Paulette, 120; Cherry Picker, 120.

Second race, $400, claiming, 3-year-olds and up, about 5 furlongs—*Play Tag, 109; *Brown Rock, 101; White Nose, 109; Black Light, 106; *Bellarion, 109; Pelion, 111; *Arabella, 104; *Park Hill, 106; Raconteur, 109; Adorable, 109. Also eligible—Glory, 109; Middleman, 114; Mouchoir, 106; *The Supplicant, 101; Apopka, 109.

Third race, $400, claiming, 3-year-olds and up, 5 furlongs—*Earl Pool, 108; *Black Monkey, 108; *Royal Don, 103; Gumdrop, 117; Elbet, 102 The Imperial, 107; Agitation, 102; Flying Monk, 113. Also eligible—Michael B, 113; Emile F, 112; Aggravation, 103; *Mallie S, 107.

Fourth race, $400, claiming, 3-year-olds and up, 6 furlongs—*Perroquet, 112; Kinfolks, 108; Crestwood Boy, 113; *Josie Hartman, 103; *Rivanna, 108; Ormogirl, 112; Equity, 117; Hapsburg Miss, 112. Also eligible—Bear Grass, 117; *Northern Star, 108; Magnus, 113.

Fifth race, $500, claiming, 4-year-olds and up, 6 furlongs, Washington Observer—*The French Girl, 106; *Mascontowie, 111; *Corenne, 106; *Jibe, 111; Bonsky, 116; *Manwell, 111; *Mr. Plaid, 111; Sweet Royal, 116. Also eligible—Deviner, 116; *Farceur, 111; *Bud Bud, 111; Dalton, 111; *The Rove, 111.

Sixth race, $500, claiming, 3-year-olds and up, 6 furlongs, Wheeling News—*Appellate, 109; *Fox, 109; *Foxmore, 111; *Grierson, 111; *Hardman, 111; *Clodomir Boy, 111; El Quitane, 106; May Bruen, 106; *Great Beginner, 113. Also eligible—*Brass Band, 106; *Highland Chief, 109; *Sound, 108; Punctuality, 103; Wine Jug, 109.

Seventh race, $700, claiming, handicap, 3-year-olds and up, 6 furlongs, Wheeling Register—Stormy, 106; Arrowhawk, 107; Rock Abbey, 107; Tommy Foster, 107; Elopement, 107; Bless Her Heart, 107; Hippias, 112.

Eighth race, $400, claiming, 3-year-olds and up, one mile and 70 yards—Florida Castle, 106; Charge On, 111; Warehouseman, 106; *Silvermine, 106; *Golden Sunshine, 95; Perhaps, 111; Arvilla, 106; *Wigwag, 106; San San, 111; Gus R, 111. Also eligible—*Twenty-sixty, 106.

Post time 2:30.

*Apprentice allowance claimed.

COTTON LEADS HORTON SMITH

COULSDON COURT, England, June 1. — (AP.) — Horton Smith, American golf star, was trailing Henry Cotton, British professional, by one hole at the end of the first 18 holes of a 36-hole match here today.

Fighting keenly, Smith and Cotton played fine golf on their first round. The American professional took the lead on the first hole and was never behind until the eighteenth, where they went to the tee all square. Here the Joplin, Mo., player pitched his second into a bunker and took a 5.

Smith, never having seen the course before, was at a slight disadvantage. His difficulties arose in getting the pace of the greens. Cotton's 71 and Smith's 72 indicated the evenness of the play.

Their cards:

Smith—
Out ..... 3 4 3 4 4 3 5 5 4—35
In ..... 4 3 4 5 4 4 3 5 5—37—72

Cotton—
Out ..... 4 4 3 4 4 4 4 4 5—36
In ..... 4 3 4 5 4 3 3 5 4—35—71

Race Selections At Wheeling For Today

1—Cherry Picker, J. J. Bambrick, Little Martha.

2—Pelion, Mouchoir, Apopka.

3—Black Monkey, Earl Pool, Agitation.

4—Kinsfolks, Perroquet, Hapsburg Miss.

5—Manwell, Jibe, Farceur.

6—Foxmore, Appellate, Great Beginner.

7—Hippias, Bless Her Heart, Rock Abbey.

8—Gus R., San San, Charge On.

ZABISH EASY FOR PHILLIPS

(Continued from Page Eleven.)

ers, who thought he really had "come back" along serious lines.

Phillips weighed 137¾ pounds and Zabish 135.

BELMONT BEATS CORELLI

Jimmy Belmont, of Braddock, 149, outpunched Joe Corelli, of Erie, 146½, all the way to win the six-round semi-final, and Jackie Murray, of the Hill, 140¾, repeated his recent knockout victory over Jess Hoak, of McKeesport, 140½, in the second bout, the end coming in the fifth round instead of the first, as before. Hoak went down for a count of nine from a right to the jaw, arose and fought back hard and then collapsed, and Referee Keally did not even go through the formality of counting, so that the bout goes into the record books as only a technical knockout victory.

Georgie Bretsch, of the North Side, 148½ pounds, national junior amateur welterweight champion, making his professional debut, weathered a stormy first round and then handed out a beating to Johnny Brown, of Lawrenceville, 146½, in the six-round opener.

It was the last show of the season in the Moose Temple and the crowd was not up to standard. Joe Keally refereed all of the bouts and the judges were Jim McLaughlin, of Braddock, and Jock Simco, of McKeesport.

TUG TO BOX ROSE

Tug Phillips meets Billy Rose at Cincinnati, Monday, June 10.

Italian Joe Gans, of New York, a veteran in the middleweight class, and Henry Firpo, of Louisville, have been matched for the 10-round main bout at the New Castle Jolly Bowl next Monday night.

Pittsburgh Sun-Telegraph

NORTH, SOUTH, EAST DISTRICT NEWS

SATURDAY, JUNE 1, 1929

BOYS WIN HONORS AT ALLDERDICE HIGH

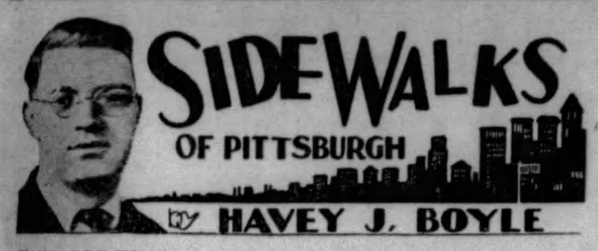

SIDEWALKS OF PITTSBURGH

by HAVEY J. BOYLE

LEO COLEMAN, assistant superintendent of police, was proud of a detail of motorcycle policemen he accompanied to a cemetery Decoration Day to remember with flowers and a brief ceremony a brother officer who a year ago was killed in a fall from his bike.

* * *

Harry Dippel reports he has turned gentleman-farmer. At his roadhouse on the Babcock boulvard, Harry has installed chickens, frogs and a lettuce patch so far. We had a long argument about the care of peeps. I contended you should leave the egg mash out for them until as late in the evening, but Harry says he gets better results by closing the egg mash hamper about 6 o'clock in the evening.

His roost, too, is a little too narrow. I hold out for the four-inch roost, advocated by most of us poultrymen, but Harry is sticking to the old-fashioned one-inch roost. At our

last convention in Parnassus we went over this whole thing and the majority opinion favored the four-inch roost. But if Mr. Dippel wants to be stubborn—well, after all, they're his peeps.

* * *

SPEAKING of chickens almost naturally suggests road houses in this vicinity. Most of them go in for chicken dinners. With the closing of winter quarters of some of the eating places the proprietors move to country scenes, where of a Sunday evening, dinners, with music, are served the tired housewife who always appreciates a meal she doesn't have to cook. Every man should give his wife a rest from the stove. Take her out some evening and order a nice luscious ham sandwich for her and please her by telling her how good your own fried chicken tastes. Men should be more attentive in these little matters.

* * *

John Gooch, a former Pittsburgh ball player, lost his 4-year-old boy the other day. A scratch developed into a fatal illness. Some of you may not know Gooch, who will be remembered here, long after his batting and fielding averages, are forgotten. After a world series game lost on a wild pitch, Gooch, the catcher in question, asked the reporters to say it was not the pitcher's fault, but his fault that the ball got away and the game was lost. He is one of the most intelligent men in baseball, able to see baseball with eyes of the critic and fan, as well as with the eyes of a participant.

* * *

ROGER M'KELVEY, a local movie operator, was going over the other day the big changes that have come in that occupation with the development of the movies and talkies. From the days when the operator unblushingly flashed on the screen: "One moment, please, while we change reels," when only one man was in

the cabin, the work has progressed now to a point where a second's delay is considered a major catastrophe and where from five to six men are working on the machines.

It is not a bad occupation by any means. Operators don't have to work the conventional eight-hour day observed by most working men, and besides the pay is good. There are operators in Pittsburgh getting around $90 a week.

* * *

Astigmatic is the eye of a football fan. He thinks of colleges and universities in terms of touchdowns. Here to a boy who recalled that Lafayette always beats Lehigh and that West Virginia University usually loses to Pitt in the annual football games the beauty and charm and scholastic requirements and achievements of Lehigh and West Virginia, learned on recent visits to these schools, certainly were pleasing revelations. At Lehigh the half-backs may be a little slow, but they are usually fine engineers in later life.

TO BUGLE TODAY

PAUL LENHART HAROLD ROWE NELSON STITT

Scouts Lenhart and Nelson, Swissvale Troop No. 1, and Scout Rowe, Wilkinsburg No. 22, three of the competitors today in Frick Woods in the bugling contest at the East Boroughs Boy Scout council's annual jamboree. A silver bugle is the trophy.

FIVE SLASHED, SUSPECT JAILED

Three Alleged Victims in Hospital With Back Cuts After Cookhouse Quarrel

Sylvester De Rosa, 29, Pittsburgh and Lake Erie railroad laborer, who, it is charged, Thursday slashed five other laborers in the railroad cookhouse, Beck's Run road, when they refused to adhere to his demands that they do not eat the food served by the chef, was held over for further investigation by Magistrate John J. Sweeney in South Side Police Court yesterday.

He was committed to the county jail until three of his victims are released from South Side Hospital they are: Tony Kolewski, John Telecski, and Joseph Terence, are cut in the back.

Charles Williams, 45, and Felix Jeroski, 44, who were slightly cut, and arrested on a charge of being suspicious persons, were discharged by the magistrate.

IN STATE CONVENTION

KATHERINE M'KENNA

Photo by Pittsburgh Sun-Telegraph.

MARY E. M'ANDREW GERTRUDE KRANTZ

Attendants at one of the business sessions of the state convention in Pittsburgh of Catholic Daughters of America. Miss McKenna is from Sharon and her companions from Carbondale.

9 STUDENTS WIN HIGH RATINGS

Five Boys and Four Girls In Class of 260 Given Special Marks for Course

At the close of the second report period it was found that 260 Allderdice High School pupils have qualified for high scholastic honors, it was said yesterday at the school.

Nine students received the qualification of "highest honor." They include Geraldine Alter, Grace Seibert, Addison Gilmore, Jerome Goldman, Morris Podolsky, Walter Geary, Philip Morrison, Ruth Alpern and Gertrude Twig.

WINS HIGH HONOR

The high honor students included: Joseph Bookmeyer, Ethel Boyer, Marjorie Hanson, Vida Hurst, Madeline Kahn, Ruth Kline, Alberta Apfelbach, Frieda Goldstein, Margaret Griffen, Maxine Hirsh, Margaret Read, William Reidelbach, Selma Surioff, John Sweer, Dorothy Taylor, Charlotte Wright, Adolph Behrenberg, Clifton Hockstoce, Fred Breamer, Norene Fischer, Rhoda Glick, Laura Hughes, Joan Kant, Rose Katzen, Pearl Kellerman, Mary Manley, Dorothy Rosenberg, Ruth Rosen, Philip Alpern, David Amser, Ruth Anderson, Michael Andreko, Mary Alice Bast, Martin Grumet, Norman Homwitz, Patterson Hyndman Emily Kramer Myron Leff, Anne Margolis, Jack McKee, Marjorie Reich, Ralph Robin, Bennie Wanetick, Betty Anne Cochran, Raymond Ehrman, Katherine Goodman, Herbert Herington, Emerson Hess, Homer Landau, Betty McLaughlin, Sylvia Miller, Frank Rittman, Dorothy Rosenbach, Frederick Spitzer, Mary Sweer, Juliet Weller, Helen Brand, Arlene Cupples, Harold Rosenbloom, Dorothy Simpson, Marion Spellmire, Ruth Weller, Alfred Hamilton, Jane Harrold, Bernard Podolsky, Ethel Snider, Gertrude Spellmire, Mary Conn, Betty Jane Herold, Julian Ruslander, Shelley Bereley, Alice Corey, Ruth Rosenthal.

HONOR WINNER

Herbert Bonn, Mary Boyd, Audrey Crone, Maxine Cuden, Theodore Engleman, Merrill Goldstein, Ralph Goldstein, Martin Goodman, Margaret Gumberg, Esther Kellerman, Miriam Kimball, Anna Miller, Mildred Petrone, Mignon Rosenfield, Lillian Schmeichel, Harold Schmidt, Mary Seibel, Elizabeth Shombert, Sylvia Sloane, Reinhardt Thiesen, Harold Thomas, Mary Venables, Miriam Walters, Helen Wedneu, Katherine Anderson, Herbert Baker, Frances Block, Sarabel Browarsky, Betty Jane Caplan, Martha Cornelius, Jack Crown, Robert Davis, Rosalie Firestone, Arthur Fischer, Irvin Fleischer, Sarah Frishman, Eleanor Jones, Ruth Levin, Helen Seder, Wyone Williams, Marian Bachner, Berdella Bigleman, David Boyd, Sidney Freedman, Dorothy Grote, Lillian Hahn, Josephine James, William Lubow, Louise McGrew, Bernard Pearlstein, Arthur Plotkin, Tessie Rosenblatt, Florence Sauer, Daniel Sissman, Marie Stobbe, Esther Strong, Louise Sutton, Dorothy Thomas, Elkan Avner, Betty Bartholonew, Adelyne Benjamin, Eugene Cohen, John Ferber, Gertrude Feldman, Aureola Forney, Beatrice Goldenson, Dorothy Hansen, Morton Harris, Forbes Johnson, Gay Livingston, Clara Lourie, Mary Marshall, Robert Meyer, Nevin Palley, Richard Robbins, Annette Rosenson, Ruth Shombert, Emily Standley, Frieda Stein, Edith Strauss, Ralph Weissman, Virginia Boyd, Joseph Markson, Karl Fisk, Alberta Goldsmith, Miriam Goldstein, Sylvia Goldston, Louise Handloser, Betty Hart, Nathan Hyman, Jacob Kramer, Rose Lichter, Philip Marcus, Lois Middleton, Sarah Mothersole, Nettie Naffah, Janet Nearman, Bernard Penner, Martha Sherratt, Earl Shrader Reeisa Smith, Sara Smith, Dorothy Strong, Bayla Vixman, Arthur Wedner, Eleanor Adams, Edith Anthony, Ruth Bovard, Helen Campe, Maurice Cooper, Ruth Edison, Lois Follansbee, Gertrude Frishman, Robert Goehring, Susan Goodman, Inez Graham, Ruth Green, Anthony Greeg, Marian Grey, Grace Hall, George Hitchings, Betty Kraus, Virginia Kunkel, Muriel Meyers, Leon Nagin, Ruth Nichols, Hannah Raiphael, Stanley Rogaliner, Edna Simon, Luvia Taylor, Betty Tinsley, Mafalda Cardiellio, Mildred Cohen, Josephine Crowne, Edwin Harris, Jeanne Hayes, Elpora Lofgren, Sylvia Orringer, Anne McCullough, Florence Rabin, Miriam Rubin, Ruth Samuel, Elizabeth Seedenberg, Beverly Sims, Audrey Bandelow Robert Buka, Harriet Crown, Salvatore DiDoomenico, Helen Finkel, Ruth Fisher, Robert Floris, Alice Freidel, Sidney Kaufman, Hortense Kingsbacher, James Lavine, Louise McCalmont, Virginia McCullen, Leo Pearl, Dorothy Prescott, William Shaffer, Vivian Spitzer, Eugene Strassburger, Nile Thompson, Dorothy Weissman, Olga Bernstein, Richard Cassady, Nelson Combs, Gerald Feldman, Leonard Feldman, Miriam Grimm, Theodore Haller, Felicia Hamilton, John Klotz, Jean Kramer, Pauline Liebling, Dorothy McDonald, Marjorie Mills, Helen Neel, Janice Rogaliner, Frieda Schleifer, Edward Schoyer, Irwin Silverblatt, Jacob Tracht, Frank Williams.

SCOUTS OPEN JAMBOREE

The annual summer jamboree of the East Boroughs Council of the Boy Scouts began yesterday in Frick Park. Hiking contests, inspection, the preparation of the evening meal, and the preparation of the night camp featured the day's program. O. F. Rowe is in charge of the affair.

Today the program began with the sitting-up exercises, inspection and breakfast. This preceded a full day of match competition in all branches of scouting. The late afternoon will witness the end of activities, the breaking of camp and the announcement of awards.

The patrol receiving the greatest number of points will be named as the representative of the council and will make the trip to Slippery Rock, where the regional jamboree will be held late in the summer. Wilkinsburg, Edgewood, Swissvale, Rankin, Braddock, East Pittsburgh, Turtle Creek, Wilmerding, Pitcairn, Trafford City, Oakmont and Verona troops will be represented in the contests.

Sale of Poppies Totals $900 in North Boroughs

Members of the Ladies' Auxiliary of Post 116, American Legion, North Boroughs, report that receipts from annual sale of poppies amounted to $900 this year. Mrs. Harry A. Bole, general chairman, awarded honorable mention to those who had largest receipts as follows: Bellevue, George Cross, Ruth Porch, David McElroy, Bessie Moses, Thomas Weinman, Carolyn Sheppard, Mrs. F. A. Albrecht and Mrs. Wilson McCalmon; Ben Avon, Levi Bird Duff; East Ben Avon, Edna Forsythe and Alice MacGregor; Emsworth, Esther Breadfield and Mildred Griffith.

PICNIC PLANS COMPLETED

Plans for "Kiddies Day Picnic" which will be held in West View Park, June 13, under the auspices of the Brookline Booster's Association, have been completed last night at a special meeting of the Booster's held in the assembly room of No. 57 Fire Engine House, Brookline boulevard.

Committees were appointed with instructions to help make the designated day the biggest event in that community. Police Lieutenant Charles T. Cahill, general chairman for the picnic, presided.

WED 50 YEARS, CELEBRATE

Mr. and Mrs. J. E. Higginson celebrated their golden wedding anniversary in their home, 232 Martin avenue, Mt. Lebanon, Thursday.

The couple born in Ireland, came to this country about 40 years ago and lived in Pittsburgh and suburbs since that time. They have had 10 chidren, five of them living. They are: Thomas W. Higginson, Leechburg; James Higginson Jr., Mrs. John Fallows, Mrs. Frank Smith and Miss Margaret Higginson, of Pittsburgh. They have 13 grandchildren.

Mr. Higginson is active and works every day. Mrs. Higginson's hobby is working in the garden among flowers.

PICNIC PLANNED FOR ORPHANS

Plans for the annual outing of children of the Holy Family Orphanage, Emsworth, are being made by the Bellevue Council, Knights of Columbus. The picnic will be held in West View Park, probably this month, at a date to be fixed later. A moving picture show will be given tomorrow night in the council auditorium under the direction of Ollie Roos, lecturer.

CATHOLIC MEET ENDS TODAY

With election of officers this morning and a meeting of the junior branch, the state biennial convention of the Catholic Daughters of America will come to a close with a luncheon in the William Penn Hotel at noon.

Due to a delayed business program, the election scheduled for yesterday afternoon's session was postponed. Members of the Junior Catholic Daughters from throughout Western Pennsylvania are in attendance for their program. They will attend the luncheon after their session.

A ball and card party last night in the William Penn Hotel was the big event of the convention, which opened Thursday. Approximately 1,000 persons attended the affair, including many national as well as state officers of the organization, and church dignitaries.

DORMONT SEEKS POOL OFFICIALS

Dormont Council, at its regular monthly meeting which will be held Friday, June 7, will receive applications for various positions at the new $40,000 bathhouse at the swimming pool in Dormont Park, which will be dedicated July 4.

A life guard, an assistant life guard, gatekeeper and ticket taker, man checker and lady checker will be required.

The park committee consists of R. N. Rudderow, chairman, and Councilmen Adam Ochsenhirt and Earl Lewellyn.

Hospital Club Names Officers at Bellevue

The Home and Hospital Club of Bellevue has elected these officers for the ensuing club year: President, Mrs. George E. Morcroft; first vice president, Mrs. Edward A. Waldschmidt; second vice president, Mrs. D. W. Zeber; recording secretary, Mrs. W. K. Allen; financial secretary, Mrs. James McCance; corresponding secretary, Mrs. Sheldon Lea; treasurer, Mrs. E. H. Langdon; executive committee, Mrs. J. A. Gibson, Mrs. Edgar Masters. The following were chosen delegates to the Congress of Women's Clubs: Mrs. L. L. Knox, Mrs. J. M. Strouss, Mrs. Elmer Sloan.

Allderdice High Aids Foster Fund

Pupils of the Taylor Allderdice High School gave an entertainment in the school auditorium yesterday for the benefit of the Stephen C. Foster Memorial fund. Miss Lucille Held and Miss Laura Ziegler prepared the proram.

Madeline Kann, Ruth Kline, Fred Braemer, Laura Hughes, Bickford Cogswell, Freda Goldstein, Merle Goldstein, Vida Hurst and Maxine Cuden took part. Numerous Foster melodies were sung by the entire student body and selections were given by the junior chorus, the school orchestra, the boys' chorus and the girls of the voice class.

Post Drum Corps To Aid Flag Day

The Drum and Bugle Corps of the Homewood Post of the American Legion will take part in the annual Flag Day celebration of the Allegheny Lodge of the B. P. O. Elks, June 14 at 7 p. m. The celebration will be the largest of its kind ever held, with all the North Borough fraternal, civic and patriotic organizations taking part. The ceremonies will take place in East Park.

Bellevue Pupils To Exhibit Work

An exhibit of the departments of art, manual training and household art departments of the Bellevue schools will be held Tuesday night in the Bellevue High School. Sewing classes will present a style show in the auditorium at 8 p. m.

Boys Held in Tossing Firecrackers Freed

Nine boys arrested near the Bellevue High School for tossing lighted firecrackers into windows of homes in South Howard avenue were released by Bellevue police after promising not to repeat the offense, police reported.

Religious Board Arranges Meeting

The annual meeting of the North Boroughs Board of Religious Education has been called for 2:30 p. m. tomorrow afternoon in the Bellevue Methodist Episcopal Church. Reports will be received from Mrs. John M. Bailey, supervisor, and other officers. The annual election of officers will be held. The Rev. Dr. James M. Ferguson, of the Bellevue United Presbyterian Church, is president.

Robinson School To Hold Banquet

The juniors of the Robinson Township High School will hold their annual banquet at the Congress of Women's Clubs for the seniors and faculty Wednesday evening. Miss Idamae Milles, president of the class, will be assisted by the following committee: Miss Minnie Bohn, Miss Jane A. Milles and Robert Malarky.

Dog Attacks Boy, Lacerates Cheek

Richard Sebastian, 3, of 1938 South Eighteenth street extension, while playing in front of his home yesterday, was bitten on the left cheek by a dog owned, it is alleged, by Joseph Kicjowski, 64 Gregory street. The boy's wound was cauterized at South Side Hospital. The owner of the dog was notified by South Side police to keep the animal tied up.

Ladies to Report On Poppy Sale

A complete report of the American poppy drive will be made by Mrs. G. G. Wefler at the meeting June 10 in the Homewood Carnegie Library of the Ladies' Auxiliary unit of the Homewood Post of the American Legion. Reports will also be made by committee chairmen who assisted in arranging the Memorial Day services.

Outing Is Planned By Bellevue Club

The Outlook Club of Bellevue will hold its annual outing Monday afternoon on the lawn of the North Boroughs Y. M. C. A., Lincoln avenue, Bellevue. The committee on arrangements consists of Mrs. H. W. Pinkerton, Mrs. Ada Hoobler, Mrs. W. S. Walker, Mrs. W. J. Montgomery and Mrs. G. P. Morgan.

Swissvale Women Voters Hold Meeting

The Swissvale League of Women Voters held their regular meeting yesterday afternoon in the home of Mrs. John Clark, Westmoreland avenue, Swissvale. "League Policies" was the subject of the principal talk, which was given by Mrs. Elizabeth Motz. Following the business session cards were played.

Lutherans Plan Play At Carrick School

"Johny Get Your Gun," a comedy in prologue and three acts, will be presented by the Lutherans Redeemer Players in the Carrick High School auditorium Tuesday evening. The production will be under the personal direction of Dr. C. E. Helmbold.

Two Classes Will Listen to Sermons

Baccalaureate exercises will be held tomorrow night for two graduating classes of high schools in the North Boroughs. The senior class of Avalon High School will attend in a body the services in Trinity Lutheran Church, Avalon, to hear the sermon by the Rev. George B. Tejan, pastor. In Ben Avon the graduates will hear a sermon in the United Presbyterian Church by the Rev. Dr. G. Meade Dougherty, pastor of the Ben Avon Methodist Episcopal Church.

MILLVALE WILL GRADUATE 38

Millvale High School will graduate its largest class Tuesday night, when 38 seniors will receive diplomas. V. E. Holsinger is principal. Members of the closs follow:

Mildred Braun, Sylvester Carson, William Cooper, Nicholas Eckert, Charles Eidenmiller, Charles Frieberg, Edna Geisinger, Helen Goodwin, Edna Hansen, Dorothy Herlinger, Ellen Jordan, Alvin Knauer, Alvin Knauer, Margaret Koeberlein, Ethel Langhorst, James McBrien, Loretta McCauley, James McGinley, Fred Meng, Thelma Meyer, Ruth Miltner, Nicholas Muich, Leonora Nissler, Laura Ott, Joseph Patz, Dorothy Peters, John Rabold, Margaret Riddle, Florence Schmader, Jean Searfoss, Ruth Smalstig, Robert Torrence, John Voegtly, Howard Watt, Margaret Wehrle, Anna M. Wetzel, Raymond Wetzel, Eleanora Wolf, George Wolf.

MOTHERS' CLUB ELECTS

Election of officers of the Dormont Mothers' Club was held at their annual election in the Dormont Masonic Hall. The following were elected: President, Mrs. A. H. Gale; first vice president, Mrs. J. H. Snyder; second vice president, Mrs. J. L. George; recording secretary, Mrs. C. F. Glass; corresponding secretary, Mrs. J. T. Ewens; treasurer, Mrs. H. C. McKeever.

The directors elected were: Mrs. H. A. Heck, Mrs. J. O. Johnston. Delegates to Congress of Clubs: Mrs. W. A. Dean and Mrs. W. R. Fullerton. Alternates are: Mrs. Arthur Mochel, and Mrs. A. B. Sanderson. The delegate to County Federation is Mrs. A. H. Gale.

Mrs. W. A. Dean was the hostess of the evening, and was assisted by Mrs. H. C. McKeever.

No Common Name Will Do For Our Nameless Hippo

Now, boys and girls, this nameless hippo at Highland Park Zoo is no ordinary hippo; so he must have an extraordinary name. A lot of boys and girls have sent in such names as Rose, Agnes, Marie, and the like; but such names will not do. They are too common. And there is another reason why this hippo never could be named Rose or Marie or Agnes. He is a boy hippo.

Since Zoo Superintendent Ernest Tretow, Director of Public Words Edward G. Lang and the Sun-Telegraph decided that the schoo children of Pittsburgh should pick the name of this 500-pound baby, almost every boy and irl in Pittsburgh has suggested a name.

However, the winning name has not been selected yet. re is $25 waiting for the boy or girl who sends it to the elegraph before 6 p. m., June contest is open to public, l and private school pupils, and an entry blank is printed on this page.

My Name for the Hippo

.....

ippo Editor,
ittsburgh Sun-Telegraph,
ittsburgh, Pa.

I submit the above name for the baby hippopotamus at Highland Park Zoo.

My name is .....

Address .....

School .....

I am ... years

Fill in this he Sun-Telegraph to be in t Naming Contest

Speaker

W. E. COLLINS

Staff Capt. Collins, Volunteers of America worker and World War veteran, the chief speaker tomorrow evening in the East Diamond street mission, North Side, at the veterans' memorial service in which Allegheny Post No. 41, American Legion, will join.

Circus Cinderella and Her Prince Chosen Today

The Circus Cinderella Editor of the Sun-Telegraph has been busy all night. He has been shining up the magic slipper so that it will be ready at 6 p. m. today to be placed upon the foot—so to speak—of the lucky girl who will be Cinderella when Ringling Brothers and Barnum & Bailey's circus arrives Monday. And the fairy wand is ready to be waved over a Pittsburgh boy and make him Prince Charming.

For, exactly at 6, the Circus Cinderella contest will end and from the wishing letters written by hundreds of Allegheny county girls and boys will be selected the two best wishes. The girl and boy who make those wishes will be Cinderella and Prince Charming.

Girls and boys who haven't written their wishing letter yet must send or bring it to the Sun-Telegraph office before 6 o'clock. There is still some time left until then, but the fairy godmother will not wait beyond that hour.

You must write the one wish you would make if you knew some fairy godmother would make it come true.

Write it in not more than 200 words, on one side of plain paper.

Mail it or bring it to the Circus Cinderella Editor of the Sun-Telegraph, Gazette square, before 6 o'clock tonight.

Only boys and girls under 9 and not over 12 are eligible.

How to Wish

These are the rules for the selection of Pittsburgh Cinderella and Prince Charming:

Each boy or girl must tell what he or she would wish for if some fairy godmother promised to make one wish come true.

It must be told in no more than 200 words.

It must be written on one side of the paper only, and must be sent to the Pittsburgh Sun-Telegraph office before 6 p. m., TODAY.

Only boys and girls between the ages of 9 and 12 are eligible.

Mail your wishing letter to the Circus Cinderella Editor, Pittsburgh Sun-Telegraph Gazette Square, Pittsburgh.

Veteran

R. W. WILLIAMS

Mr. Williams, superintendent, 2658 Perrysville avenue, who this week observed the forty-first anniversary of his employment by W. F. Trimble and Sons Co. He and Mrs. Williams have started to California to visit a daughter living in Hollywood.

Sun Roy Says

PITTSBURGH, June 1.

A sure certainty about our Memorial Days is, as fast as the ranks from one war thin out, the ranks from another take their place.

Prominent men run out of Decoration speeches, but the world never runs out of wars.

People talk peace, but men give their life's work to war.

It won't stop till there is as much brains and scientific study to aid peace as there is to promote war.

Yours, WILL.

P. S.—Say, what do you know about Owen Young getting these hyenas to agree? Remember, boys, he is a Democrat. Don't try to claim him, you Republicans.

EVENING SUN-TELEGRAPH MARKETS

Stocks Lead Up

Local Stock Quotations

LOAN DECREASE TURNS STOCKS UPWARD

Brokers' Borrowings Drop $232,000,000, Largest Weekly Decline on Record

NEW YORK, June 1.—(A.P.)—The stock market pointed upward this morning in response to the overnight announcement of a drop of $232,000,000 in brokers' loans, the largest weekly decline ever recorded. Chrysler mounted 2¾ points, while such shares as New York Central, General Electric, Radio Curtiss Aero, Anaconda, Packard and American and Foreign Power gained from 1 to 1¾ points.

The general list moved moderately higher during the first hour, with only a moderate amount of week-end profit taking having been absorbed. The reaching of an agreement at the reparation conference was an important bullish development, in addition to the reduction of brokers' loans.

Rails were again strong. Atchison rising 2 points to a new high record at 226, and New Haven mounting more than a point to 107⅞, the highest since 1913. New York Central rose 2½ points. Standard Gas and Electric mounted 3 points and Commonwealth Power 2, but some of the utilities encountered realizing on yesterday's advances. American Water Works and North American yielding a point each.

Greene Cananea, General Electric, Union Carbide, United Aircraft preferred, Purity Baking and Speigel, May Stern each moved up about 3 points, while Chesapeake and Ohio, Montgomery Ward, Warner Brothers, American Can, International Harvester, Hudson, and Granby mounted a point or two. Advance Rumely rallied 2 points from yesterday's low.

Yellow Truck lost a point, and Interborough sagged more than a point to 23½, a new 1929 low.

Foreign exchanges opened steady, with sterling cables unchanged at $4.84⅞.

LOCAL CURB

(Furnished by Moore, Leonard & Lynch.)

Security—	Bid.	Ask.
*Ally. R'vue & P'ville 5s '35	90	92
Am. Fruit Growers 5s '29-'31	99½	100
Do. 7s '32-'40	99½	101½
Broadway Attra. Bldg. 6s '48	98	100
Cent. Ohio Steel Pdts. 6s '43	98	99
Citizens Water 5½s '51	99½	99½
Do. 5s '54	92½	92½
Connecticut Coke 5s '48	96	97
Crescent I. W. & C. 6½s '35	102½	
Dilworth, Porter & Co. 6s '29	98	99½
Doubleday-Hill Elec. 5s '41	100	102
Frick (H. C.) Coke 5s '29-'31	99	
Do. 5s '32-'44	100	
Fry (H. C.) Glass 6s '32		92
Frick-Reid Supply 6s '43	99	100½
Grant Building 7s '47	99½	99½
Hanna (M. A.) 6s '34	96½	98
Jones & Laughlin Steel 5s '39	104½	105
Kaufmann D. S. sec. 5½s '36	96	97
Loews Thea. & Real. 6s '47	96	99
Mackintosh-Hemphill 6s '49	89	92
McClintic-Marshall 5½s '32-'37	100	101½
Money Mkt. 6s '43	100	101
*Mt. Wash'n St. Ry. 5s '33	91	93
Nat. Union mtge. 6s '31-'46	98	100
Nat. Fireproofing 5½s '47	92	95
Ohio Valley Clay 6½s '41	99	101½
Oklahoma Nat. Gas 6s '46 A	95½	97
Do. 6s '48 B	84	86
Penn-Federal 6s '46 w. w.	100	102
Do. 6s '46 ex-war.	99½	100½
Penna. State Water 5½s '52	95	98
Pgh. Crucible Steel 5s '29-'31	99¼	
Do. 5s '32-'45	100	101
Pgh. Hotels 1st 5½s '45	92	95
Pgh. Parking Garages 6s '45	99½	101
*Pgh. Railways gen. 5s '53	88	90
Pittsburgh Steel 6s '48	101	102
Pgh. Steel Foundry 6s '56	102	103½
Pgh. Transport'n. co. 5s '29	100	
Pgh. Valve, F. & C. 6s '42		98
Pgh.-Westm'land Coal 5s '47	85	87
Porter (H. K.) 6s '46	97	99
Rail & River Coal 5s '28	99	
South Pgh. Water 5s '50	97½	99½
Do. 5s '60	95	97
Southern Traction 5s '50	45	50
Spang, Chalfant & Co. 5s '48	95	96½
Standard Plate Glass 6s '30	82	
Stand. Textile Pdts. 6½s '42	94	96
Stanley-Rowland-Clark 6s '46	96½	98½
Steubenville Pottery 6½s '40	100	101½
St. Clair Finance 5s '29-'31	99¼	
Do. 5s '32-'39	100	
Superior Steel 6s '38	94½	96½
Ward Baking 6s '37	101	103
Weirton Steel 6s '39	101½	102
Wheeling Traction 5s '31	89½	91
Witherow Steel 6s '52	99	101
Yellow Cab (Pgh.) eq. 6s '29	100	
Yough. & Ohio Coal 6s '33	97	100

*Guaranteed by the Philadelphia Co. by endorsement.

CHICAGO BOARD

The following quotations on the Chicago Board of Trade are reported by A. E. Masten & Co.:

	Year Ago Close.	Wednesday Close.	Open'g Today.
—WHEAT—			
July	1 47⅜	97⅝	98
September	1 49	1 01⅝	1 02⅝
December	1 51⅛	1 06⅛	1 07⅜
—CORN—			
July	1 05⅛	80⅝	81¼
September	1 05⅛	81⅝	82⅛
December	90⅛	77⅜	78
—OATS—			
July	56⅝	40½	41
September	47¼	40⅜	40⅝
December	49	42⅝	42⅞
—RYE—			
July	1 29¼	75⅝	
September	1 21⅝	79	
December	1 22		
—LARD—			
July	11 92	11 62	
September	12 27	11 97	11 95
October	12 40	12 07	12 05
—RIBS—			
July	12 30	12 80	
September	12 55	13 00	
July	13 95	13 37	
—BELLIES—			
September	14 25	14 00	
	Year Ago	Yesterday	Open'g

DIVIDEND NEWS

Sherwin Williams of Canada.

The Sherwin Williams Company of Canada, Ltd., has declared an initial quarterly dividend of 40 cents a share and an extra dividend of 5 cents a share on the new no-par stock. This is equivalent to a $9 annual rate on the old stock, which was paying $6 annually and which was split up five for one. The dividends are payable June 30 to holders of June 15.

* * *

DIVIDENDS UNCHANGED.

	Payable	Record
Koppers G & C pf $1.50 q.	July 1	June 11
Swift & Co. $2 q.	July 1	June 10

Act Requiring Grain Sales Report Upheld

CHICAGO, June 1.—Federal Judge J. H. Wilkerson upheld the constitutionality of the grain futures act, requiring grain firms to report their daily trades to the Department of Agriculture. The judge denied Bartlett Frazier & Co. a temporary injunction to restrain the government from forcing them to report.

Pittsburgh Clearing House.

	Exchanges.	Balances.
Today	$ 32,734,124.96	$13,041,294.82
Week ago.	30,526,840.07	12,795,983.33
Year ago.	38,189,285.91	14,306,947.95
For the wk. (5 days).	165,497,370.45	75,758,538.58
Prev. week	197,231,158.81	87,616,023.53
Same week last year (5 days).	165,687,695.91	69,127,417.60

New York Clearing House.

NEW YORK, June 1.—(INS.)—Clearing House statement: Exchanges, $2,127,000,000; balances, $263,000,000; Federal Reserve Bank's credit balance, $151,00,00.

NEW YORK CLOSE WITH NET CHANGES

SATURDAY, JUNE 1, 1929.

Div.	STOCKS	Open	High	Low	Close	Chge.
	—A—					
	Abitibi P & P					
6	Do pref	85	85	85	85	0
	Advance Ru	32	32	31	31	+1
	Do pref	49	49	48¼	48¼	+⅜
	Ahumada Ld	2	2⅛	2	2⅛	+ ⅛
2	Air Reductn	127⅞	127⅞	125⅝	125⅝	−2
2	Airway Elec	40⅛	40⅛	40⅛	40⅛	−1⅛
	Ajax Rubber	4⅝	4⅞	4⅝	4⅞	0
	Alaska Jun	5¼	5¼	4¾	4⅝	+ ¼
	Alb P W Pap	12¼	14	12¼	14	+2
	Allegheny C	33⅝	33⅞	33⅛	33¼	− ⅛
5.50	Do pfd ww	100⅛	100⅛	100⅛	100⅛	−⅛
6	All Ch & Dye	277	281	277	281½	+6¼
7	Allis-Chal	180¼	182½	180¼	182½	+ ½
2	Amerada Cor	25	25	25	25	0
	Am Ar Chem	10⅝	10⅝	10⅝	10⅝	− ⅛
	Do pref	41⅛	41⅛	41	41	− ½
3B	Am Bnk Note	116	116	116	116	0
	Am Rest Sug	16¼	16¾	16¼	16¾	− ¼
	Am Bosch M	52⅞	52⅞	52	52	0
1.60A	Am Br S Fdy	51½	51½	51½	51½	0
	Am Br Rev	32⅞	34¾	32⅞	33¾	+ ½
4B	Amer Can	135⅝	136⅜	134⅛	135¼	+ ⅜
6	Am Car & F					
7	Do pref	117½	117½	117½	117½	
2	Am Chicle	54½	55½	54½	55½	+2¼
	Am Com Alc	47¼	47½	46¾	46¾	+ ¾
2	Am En Tilne	27½	28¾	27½	28¾	+1¼
	Am For Pow	104⅝	107¼	103⅛	107¼	+3⅝
7	Do pref	106¼	106⅝	106	106	
7	Do 2d pref	89¾	90	89¾	90	+ ⅜
	Am Hide & L					
	Do pref	40⅜	40½	40⅜	40½	+ ⅛
1	Am Haw Stm	36½	36½	36½	36⅝	0
3.60	Am Home Pr	68	68	68	68	− ¾
3B	Am Ice Sec	41⅞	41⅞	41¼	41¼	− ¼
2A	Am Internat	56	56¾	55⅛	55⅞	+ ¾
	Am La Fran	5¾	5¾	5¾	5¾	
3	Am Locomot	113½	114	113½	114	+3
4	Am Metal	54¾	55⅛	54⅝	55⅛	+ ⅜
1A	Am Pow & L	114⅞	117¼	114⅞	116½	+4½
5	Do 5% pf st	79¾	79¾	79¾	79¾	0
1.50	Am Rad-St S	44	44½	42⅝	43⅜	+ ¼
	Am Republics	48	49	43	49	+1¾
	Am Rolling	110	110	109	109	− ¼
5B	Am Saf Raz	65	65¾	65	65¾	+1
3	Am Seating	34½	34½	34½	34½	0
	Am Ship & C	3½	3½	3½	3½	0
4	Am Sm & Re	97⅛	97⅞	95½	96¼	− ⅝
3	Am Steel Fd	58	58	58	58	+2
2	Am Stores	80⅞	82¼	80⅞	82	+1½
	Am Sugar	35¼	36½	35¼	36½	−2¾
3	Am Sumatra	207	208⅝	205	208½	+2
9	Am Tel & Tel	170	170	170	170	+2
8	Am Tobacco	144	144	144	144	−1⅝
8	Am Type Fd	114	116½	111	113¼	−1¾
1A	Am Wat Wks	114½	118¾	118½	118¾	− ⅛
	Am Woolen	18¾	18¾	18¾	18¾	
	Do pref	45½	45½	45½	45½	+2
	Am Zinc & L	25¼	26⅛	25¼	25⅝	+ ¼
7	Anacond Cop	104	104¾	103⅛	103⅛	+ ⅝
2.40	Anchor Cap	46⅞	48⅛	47¼	47½	0
3	Andes Cop	48	48⅛	47¼	47¾	+1⅛
2	Arch Dan M	31¼	32½	31⅛	32½	+1⅛
7	Arm Del pref	87½	87½	87½	87½	
	Arm of Ill A	11	11	10¾	10¾	− ⅛
	Arm of Ill B	5⅛	5⅛	5¼	5⅜	+ ⅛
	Arnold Const	20⅞	20⅞	20⅞	20⅞	− ¼
4	Assoc Ap Ind	50	50	50	43¾	+ ⅛
2.50	Assoc Dry G	43¼	43⅝	43⅛	43⅝	+ ⅛
10	Atch T & SF	224⅞	226½	223⅝	224	0
10B	Atl Coast L	184	185	184	185	+1½
	Atl G & W I	63⅝	64	62¼	62¾	− ¾
1.25B	Atlantic Ref	63⅞	64½	63¼	64⅜	+ ½
	Atlas Tack	12	12	12	12	− ⅛
4W	Auburn Auto	243	244½	243	243½	+8
	Auto Sales	28	28½	28	28½	+ ½
3	Auto S Raz A	43½	43½	43½	43½	
	—B—					
7	Baldwin Loc					
7	Do pref	118½	119	118½	119	+
6	Balt & Ohio	120	121	120	121	+1½
3.50	Bangor & Ar	70	71½	70	71	0
	Barnet Leath	11	11	11	11	− ¼
2	Barnsdal Co	42	42¼	41⅞	42	+ ⅛
2	Bayuk Bros	87	87	87	87	
	Beig Nat Ry					
4.14	Do prior pf	82¾	82¾	82¾	82¾	0
4	Beth Steel	96½	96½	95⅝	95⅞	− ⅜
7	Do 7% pref	117⅜	117⅜	117⅜	117⅛	− ⅛
2	Bohn Alum	112½	113½	112½	113½	+1
4	Bon Ami	84	84⅞	84	84⅝	+1¼
	Borden Co	84⅝	85	84⅝	85	+1¼
4	Borg Warner	114	115	114	115	+1
	Boston & Me	95	97	95	95	0
	Briggs Mfg	31⅞	31⅞	31	31	+ ⅛
	British Steel					
	Do 2d pref	5⅞	5⅞	5⅞	5⅞	
3	Brkwy Mot T	45	45	45	45	0
4	Bkln Manhat	63¼	63¼	62⅜	63	+1
	Do pref	87⅜	87⅜	87⅜	87⅝	
6	Bkln Un Gas	171	172	171	172	
5	Bklyn Edison	139¼	139¼	139¼	139¼	0
2.50	Brown Shoe	39	39	38⅞	39	+ ½
2	Brunswk B C	20¼	21¼	20¼	21¼	+1
	Brunswick T	20¼	21¼	20¼	21¼	+1¼
1	Bucy & Erie	29	29	28¾	28¾	+1¼
2.50	Do CV pref	40⅛	40⅞	40⅛	40½	+1
	Burns Bros					
	Do B	24½	24½	24½	24½	− ⅛
5B	Burghs Ad M	305	310	305	310	
2A	Bush Termnl	58⅝	58⅝	58⅝	58⅝	0
	Butte C & Z	5⅛	5⅛	5	5	0
	Butte & Sup	7	7	7	7	
	Butterick	29⅛	29½	28¾	29½	+ ½
	Byers (A M)	131⅛	131⅛	131⅛	131⅛	+ ⅝
2	By-Products	120	121	120	121	+1
	—C—					
	Calif Packng	74	74	74	74	0
	Callahn Z&L	1⅞	1⅞	1⅞	1⅞	0
	Calu & Ariz	127	127	126	126	− ⅝
	Calu & Hecla	39½	40¼	39½	40	0
4	Can D G Ale	83½	83¾	81	81	−1
10	Canada Pac	225¼	225¼	223	224¾	−1⅜
6	Case Thr Ma	300	300	299	300	+5
2	Celotex Co	56	56	56	56	+1½
2	Cen Alloy Stl	41⅝	42½	41⅝	42	+ ⅜
6	Cerro De Pas	91	91	91	91	0
	Certain-Teed	25	26½	25	26¼	+1⅞
3	Chesapke Crp	95⅝	96	95½	95¾	+ ¾
10	Ches & Ohio	219⅝	222½	218½	221	+2½
	Chic & Alton					
	Do pref	15¾	16⅛	15¾	16⅛	+ ⅛
	Chic & E Ill					
	Do pref	50	50	50	50	− ½
	Chi Gt Wstn	15⅞	15⅞	15⅝	15⅝	0
	Do pref	45½	45½	44½	44½	− ¼
	Ch M & St P	31⅞	32	31½	32	+1
	Do pref	50⅞	50⅞	50¼	50¼	+ ⅛
4	Chic & N W	85	86⅜	85	85½	+ ⅛
	Chi Pne Tool					
3.50	Do pref	51	51	51	51	− ⅛
7	Chi R I & P	122	123⅜	122	123¼	+2
7	Do 7% pref	105⅞	105⅞	105¾	105¾	− ⅛
3	Chick Cot Oil	39⅝	38⅝	38⅞	38⅝	+ ⅛
3	Chrysler Mot	71½	71½	68	69½	+ ¾
	City Stores	21¼	21¼	21¼	21½	+ ½
2.50	Do A	49¾	49¾	49¾	49¾	0
2	Coca-Cola	120⅝	121⅞	120⅝	121⅞	+ ⅜
	Do A	48	48	48	48	0
5	Cluett Peaby	58¼	58¼	58¼	58¼	− ¾
	Collins & Alk	48	49½	48	49½	+ ⅞
	Col Fuel & I	57⅞	57⅞	57½	57½	0
3	Col & Southn	105½	105½	105½	105½	+3½
4.25B	Columb Carb	148	150	148	150	+5
2	Col Gas & El	75⅞	77⅜	75	76	+ ¼
6	Do pref	107	107	107	107	0
1.15	Col Graphone	71⅝	71⅝	68¾	69⅛	−1¼
2	Comm Credit	44⅝	44⅝	43⅝	44½	+ ⅜
	Do pref	24	24	24	24	
4A	Comm Inv T	144	144⅞	144	144⅛	+1⅛
8	Comm Solv	335½	335½	334⅝	334⅝	+6⅛
3	Comm Power	184	185	182¾	185	+3⅛
	Congoleum	20¼	20¼	20	20¼	+ ¼
5	Congress Cig	72½	72½	72½	72½	+1
	Consol Film					
2	Do pref	25⅞	26	25⅞	26	+ ⅛
3	Consol Gas	111¼	112⅜	109⅝	112⅛	+1⅝
5	Do pref	98½	98½	98½	98½	0
6	ConRRofC pf	56	57	56	57	
	Cons Textile	2¾	2¾	2¾	2¾	0
1.20	Container A	13	13⅛	13	13	0
.60	Do B	6½	6½	6½	6½	0
	Cont Bak A	72¼	75	72¼	75	+3
	Do B	11¾	12⅛	11¾	12⅛	+ ⅜
2.50	Cont Can	68¾	68⅞	68¼	68¼	− ⅜
2	Cont Insur	83	83	82⅜	83	+ ⅛
.80	Cont Motors	17⅜	17⅞	17½	17⅝	+ ⅛
3B	Corn Prod	89	89⅞	89	89⅝	+1⅝
2A	Coty Inc	58	58	57	57⅞	− ⅛
1	Crosley Rad	89	89	88	89	+1
	Crown Cork	45	45	45	45	
	Cuba C Sug	2½	2½	2½	2½	+ ⅛
	Do pref	6⅜	6⅜	6⅜	6⅜	− ⅛
	Cuba Co	14	14	13	13	− ⅞
	Cub Am Sug	11⅞	11⅞	11⅞	11⅞	+ ¼
	Cub Dom Sug	4¼	4¼	4¼	4¼	
4	Cudahy Pkg	50⅛	50½	50¼	50½	+ ½
6	Curtis Pub	123	123	123	123	+1
1	Curtiss Aero	146¼	149⅞	146	149	+2
4A	Cushmn Sons	220¾	220¾	220¾	220¾	
3.50	Cutler Hamr	61	61	61	61	
	Cuyamel Frt	82⅜	82⅜	82⅛	82⅜	−2½
	—D—					
	Davison Che	44	44½	43¾	44½	+1¼
1.60H	Debenhm Sec	36⅛	36⅞	36⅛	36⅛	
9	Del & Hud	194¾	195	194¾	194⅞	+ ⅛
7B	Del L & W	121½	121⅞	120½	120½	−1
	Den R G pref	64	64	64	64	− ⅛
8	Det Edison	255	255	255	255	− ½
2.70B	Dev&Reyn A	45	45	45	45	− ⅛
1	Dome Mines	9⅛	9⅜	9	9⅜	+ ⅛
4	Drug Incorp	106	106	106	106	+ ½
4	Du Pont D N	158½	158½	157½	157⅞	− ⅛
6	Do deb	115¾	115¾	115¾	115¾	
5	Duq Lt 1st pf	100½	100½	100½	100½	+ ½
	—E—					
8B	Eastman K	171½	171½	171½	171½	
3	Eaton Axle	87⅛	88¼	87⅛	88¼	+1¼
5B	El Auto Lght	145½	145½	143	143	−1
	Elec Boat	12	12¼	12	12¼	+ ⅛
1	El Pow & Lt	64⅝	67	64⅝	66¾	+2⅛
7	Do pref	106½	106¾	106½	106¾	+ ½
	Emer Brig A	6⅞	7½	6⅞	7	+ ⅛
1A	Engvee Pub S	49⅛	52⅜	49⅛	51⅜	+2⅛
	Erie R R	75¾	76¼	75½	76¼	+ ⅛
	Do 1st pref	61	62	61	61¾	+1¼
2½A	Evans Auto L	56	56⅛	55	56¼	+1
	—F—					
1.50	Fed Lt & Tr	88⅛	91⅛	88⅛	91¼	+5¼
.80	Fed Motor	14½	14½	14½	14½	+ ⅜
2	Fid Ph F Ins	98	98	98	98	+1½
	Fisk Rubber	8½	9	8¾	9	+ ¼
3.50B	Fleishman	75⅞	75⅞	74⅜	75	+ ⅛
	Floraheim Sh	49⅝	50	49⅝	50	+2¼
	Foundation	49⅝	50	49⅝	50	0
4	Fox Film A	82⅝	84¼	82⅝	84¼	+1¼
4	Freeport Tex	38¼	39	37¾	39	−1
	—G—					
	Gabrl Snub A	21⅞	22	21⅞	22	+ ¼
	Gardner Mot	14	14	14	14	0
5B	Gen Electric	267½	269¾	266½	267½	+ ¼
.60	Do special	11⅛	11¼	11⅛	11⅛	− ⅛
2B	Gen G & El A	80⅛	80⅜	80⅛	80⅛	− ⅛
3	Gen Mills	68⅛	68⅝	67⅝	67⅝	− ⅛
3	Gen Motors	70¼	70⅝	69⅛	69⅝	− ⅛
4	Gen O Adv A					
2	Do ctfs	35	35	35	35	+1
5	Gen Ry Sig	104⅛	106⅞	104¼	106⅞	+1⅞
3.50B	Gen Refrac	73½	73⅞	73	73	− ⅛
5	Gillette S Ra	105	107½	105	107½	+2⅝
	Gimbel Bros	34	34	33⅜	33⅝	− ⅛
1.50	Glidden Co	46	46	45¼	46	+ ⅜
	Gobel Incorp	45¾	45¾	45	45	− ½
2.50	Gold Dust	54⅜	54⅞	54	54⅞	+ ⅛
4	Goodrich B F	74½	74⅝	73¾	73¾	+ ⅛
	Goodyr T&R	116	117½	115	115⅞	+ ⅛
2.50	Goth Stk Hos	45	46⅝	45	46⅜	+1⅝
	Graham Pge	27½	27½	26⅝	27¼	+1
7	Granby Cop	70	70	68½	68½	0
	Grand Union	21½	21⅝	21	21⅝	+ ¼
2	Do pref	43	43	43	43	
1	Grant Co	119¾	119¾	119¾	119¾	+ ½
1.25	Gt No Ore etf	26⅛	26⅜	26	26	0
5	Gt Northn pf	108½	110	108½	109	+ ⅛
5	Do pfd ctfs	105	106½	105	105¾	+ ⅛
2.80	Gt Wstn Sug	37⅜	37⅜	37	37	− ⅛
8	Greene C Cop	141⅞	142	140	140	+1
4	Gulf States S	55⅜	55⅝	55⅜	55⅜	− ⅛
	—H—					
1.50	Hacksk Wat A	25¼	25¼	25¼	25¼	
	Hahn Dept S	34¾	34¾	34¼	34⅝	− ⅛
6.50	Do pref	95½	95½	95½	95½	+ ⅛
3	Hayes Body	46½	46⅝	46½	46⅝	+ ⅛
	Hershey Ch	88⅜	89	88⅜	89	0
4	Do pref	92	92½	92	92½	− ¼
2.75B	Holland Fur	35½	35½	35½	35½	0
4B	Household Pr	61½	62½	62	62½	0
4	Howe Sound	59	59⅝	58	58	+ ¼
2.50	Hud & Man	38	38	38	38	+ ¼
5	Hudson Mot	78¼	78¼	77½	77½	+ ¼
2A	Hupp Motor	41	42	40⅝	41	+ ⅛
	—I—					
7	Ill Central	135¼	135¼	135	135	− ¾
2	Indpdt O & G	3 ⅜	3⅝	3⅝	3½	+ ⅛
	Indian Ref	38½	39¼	37¼	39¾	+3¼
	Do ctfs	35⅞	36	34¾	36	+1⅝
4	Inspirat Cop	41⅝	41⅝	41⅛	41⅜	+ ⅝
	Interb Rap T	23½	24⅛	23½	24⅜	0
	Intercnt Rub	8⅛	8⅛	8⅛	8⅛	0
	Intern Ag Ch	8⅛	8⅛	8⅛	8⅛	− ⅛
	Do pr pref	68¼	68¼	68⅛	68⅝	− ⅛
5	Intern Bus M	179½	180	179½	180	+2½
2	Inter Combus	57⅞	58½	56	58¼	+1½
2.50	Intern Harv	95½	97½	94½	96½	+2
3.20	Inter Mtch pf	80¾	82	80⅜	81	+1
	Inter Mer M					
	Do pref	38½	39½	38¼	39½	+ ½
	.80 Intern Nickel	45¼	45¾	44½	45⅛	+1
2.40	Intern Paper					
2.40	Do A	26⅛	26⅛	26⅛	26⅛	− ⅜
	Do C	11	11⅜	11	11⅜	+ ⅛
2.50	Inter Pr Ink	44½	44½	44	44	− ¼
	IntRy ofCAm	43½	43½	43½	43½	
	Intern Salt	70	70	70	70	0
6	Intern T & T	81⅝	83⅞	81⅝	83⅝	+2½
2	Interste D S	72⅝	72⅝	72⅝	72⅜	−1
	—J—					
4	Jewel Tea	145¾	145¾	145¾	145¾	− ¼
	Jones Tea	27	27	27	27	
7	Jones & L pf	121⅞	121⅞	121⅞	121⅞	+ ⅜
3	Johns Mnvle	163¼	163¼	161½	163	+1
	Jordan Mot	7⅛	7⅛	6⅞	6⅞	− ⅛
	—K—					
	Kelly Spgfld	14	14	13¾	14	+ ⅜
	Kelsey H Wl	43¼	43¼	42⅞	42⅞	+1⅛
	Kelvinator	15	15⅜	15	15	+ ⅛
4	Kennecot Cop	82½	82⅝	81½	81⅝	− ⅛
2.50	Kimb Clark	46½	46½	46½	46½	−1
1	Kinney Co	31	33½	31	33½	+2⅝
	Kolster Rad	25¼	26⅜	25¼	26⅜	+1⅜
1.50	Kraft Ph Ch	45	45½	44½	44½	− ½
	Kresge Dpt S	14	14	14	14	0
1.60	Kresge S S	44⅜	45	44⅜	45	0
1	Kroger G&B	79⅞	80	79¾	80	+ ⅛
1.34	Kruegr & Tol	35¾	37¼	35¾	37¼	+2
	—L—					
3	Lambert	133¼	133⅞	132½	133	+ ½
	Lee Rub & T	13½	14	13	14	+ ½
2.50	Leh P Cemnt	52¼	52¼	52¼	52¼	
7	Do pref	110	110	110

EVENING SUN-TELEGRAPH MARKETS

Forbes

Stocks Going or Coming Back? Ford Shocks Europe.

By B. C. FORBES

"D'YE NOTICE how they always come back?" asked an undismayed bull, referring to stocks.

"I've noticed how they have been going back," rejoined the bear.

The truth is, of course, that stocks have been going back more than they have been coming back: nearly all of them are decidedly lower than they were. Nor has it been possible this week to blame high call money rates. Bulls vowed that when call money should become reasonably easy, sky-rocketing would be resumed in the stock market. Well, six per cent call money didn't prevent the market from lurching badly at times this week.

For a long time stock quotations have been influenced by sentiment more than by concrete developments. The severe break in wheat was blamed for one sharp drop in stocks; yet stocks rallied when wheat later fell to the lowest in 14 years. Also, we have seen stocks rise on soaring call rates and decline while money rates were easing.

Plainly, the market is governed by speculative rather than by investment influences. Such a market always contains elements of danger.

"I DON'T go in for speculative stuff. When I buy stocks, I favor the best bank shares and top-notch insurance shares," declared one well-to-do man who prides himself on his conservatism.

Questions elicited that he holds bank and insurance stocks yielding as little as two to three per cent. He was at first shocked when I told him, "you are an out-and-out speculator—a gambler even." When he protested, I asked, "you certainly are not holding these stocks for their investment yield, but are gambling, aren't you, on the chance that they will rise in price or that you will get stock rights or some other kind of melon?" Very reluctantly he admitted that this was so.

At that, he didn't want to admit to himself that he was in any sense a speculator. But isn't he?

HENRY FORD may frighten European employers by introducing in his European plants revolutionary wage scales, just as he did at home 15 years ago. His request to the International Labor office attached to the League of Nations at Geneva for detailed information on living costs, taxation and wage scales has startled European capitalists. Henry is just as likely as not to announce wages far above the ordinary run even though he is not now, as he was years ago, practically free of close competition.

Should he thus act, the ultimate effect in Europe may be far-reaching beyond all present imagining. In the eyes of anyone accustomed to American Wage scales and American standards of living European workers appear lamentably under-paid.

DR. H. WAHLE, personnel director of the Paraffine companies, with offices in San Francisco, Seattle, Portland, Oakland, Los Angeles and Kansas City, commenting on General Electric's new plan for paid vacations for workers, says:

"Beginning with 1923, vacations have been granted by our company to all daily payroll employes with full pay as follows: 1—upon the completion of three years' service, one week; 2—After four years, 10 days; 3—After five years, two weeks. The only provision stipulated is that the vacations be used for recreational activities.

"The results of our vacation policy and our very liberal group insurance program have been very gratifying to both employes and management. They have brought a superior quality of manufactured products, have eliminated wasteful costs resulting from accidents and the high cost of excessive labor turnover.

We wish to join in your sentiment, 'go thou and do likewise.'"

A PREDICTION: The interstate oil conference, called by President Hoover which meets at Colorado Springs on June 10, will lead, though not perhaps overnight, to very important beneficial results.

(Copyright, 1929, by B. C. Forbes.)

Cleveland Reserve Bank Statement

CLEVELAND, June 1.—Following is the statement of the condition of the Federal Reserve Bank of Cleveland at the close of business May 29 (000 omitted):

RESOURCES.

Gold with Federal Reserve agent		$150,679
Gold redemption fund with U. S. Treasury	4,993	
Gold held exclusively against F. R. notes	155,672	
Gold settlement fund with F. R. Board	72,142	
Gold and gold certificates held by banks	50,606	
Total gold reserves		$278,420
Reserves other than gold		10,270
Total reserves		$288,690
Non-reserve cash		2,964
Bills discounted:		
Secured by U. S. government obligations	60,501	
Other bills discounted	35,143	
Total bills discounted	95,644	
Bills bought in open market	9,921	
U. S. government securities:		
Bonds	548	
Treasury notes	27,112	
Certificates of indebtedness	5	
Total U. S. government securities	27,665	
Total bills and securities		$133,230
Due from foreign banks	74	
Uncollected items	67,129	
Bank premises	6,535	
All other resources	1,365	
Total resources		$499,987

LIABILITIES.

Federal Reserve notes in actual circulation		$208,508
Deposits:		
Member bank-reserve account	181,052	
Government	1,443	
Foreign bank	692	
Other deposits	639	
Total deposits		183,826
Deferred availability items	63,419	
Capital paid in	15,121	
Surplus	26,345	
All other liabilities	2,768	
Total liabilities		$499,987

Ratio of total reserves to deposit and Federal Reserve note liabilities combined equaled 73.6 per cent, compared with 74.1 per cent last week.

Gasoline and Naphtha

	19c
	17c
	20c
	20c

NEW YORK CURB MARKET

Following is the lost of transactions on the New York Curb Exchange, giving all stocks and bonds traded (00 omitted in sales column of stock list; 000 omitted in sales column of bond list):

STOCKS.

Sales.	High.	Low.	11:45.
1 Acoustic Prod..	4½	4½	4½
15 Alex Industries.	15⅝	15¼	15⅜
35 Allied Pw & Lt	71⅞	68¼	70¼
3 Do 1st pfd....	76½	76	76½
2 Alum Co Amer.	255	255	255
1 Aluminum Ind..	37⅞	37⅞	37⅞
12 Aluminum Ltd..	149	147	149
12 Am Br Bov B..	21¼	20	21¼
14 AmCitiesP&L A	48	47½	48
20 Do B	35	34¾	35
3 Am Com Pow A	22½	22½	22½
28 Do B	25⅞	24¾	25
3 Do war	5½	5¼	5¼
12 Am Cyan B....	40½	40	40¼
1 Am Cyns rts ..	6⅝	6⅝	6⅝
1 Am Dept Stres6	12⅜	12¾	12⅜
12 Am & FgnP war	82⅜	81¾	81⅞
18 Am Gas & El..	159½	157½	159½
180 Am Superpower.	39	38¼	38¼
24 Do A	194½	192¾	194¼
2 Ang Ch Con Nit	38¼	38¼	38¼
3 Arcturus R T...	43⅜	41¼	41¼
150 Ark Nat Gas....	8¾	8½	8⅝
20 Do pfd	8¼	8¼	8¼
5 Do A	8¾	8⅝	8⅝
*30 Ark P & Lt pfd	100	100	100
1 Assd Dye & Prt.	20	20	20
4 Assd El Ind Ltd	12¾	12¾	12¾
3 Assd Gas & El..	53½	53⅜	53⅜
5 Do deb rts	5⅞	5⅝	5⅝
4 Assd Rayon pfd	71½	70	71½
1 Atl Coast Fish.	59	59	59
1 Atl Fruit & Sug	‡	‡	‡
1 Autom Vot Mch	10¾	10¾	10¾
15 Aviation Corp ..	18½	18⅛	18⅛
4 Bright Star A...	20	19	19
1 Do B.....	14¼	14¼	14¼
3 British Celanese	9	9	9
25 Buff N & E Pow	85	84	84
35 Do A.....	74¾	71¼	74⅝
14 Burma Corp Ltd	4¼	4¼	4¼
1 CAM Co vtc....	5	5	5
1 Capital A.....	35½	35½	35½
11 Can Marc Wirls	7½	7½	7½
1 Carnation Milk.	36	36	36
1 Cent Pub Ser A	44⅛	44⅛	44⅛
1 Cen States El n	105¾	105¾	105¾
1 Do war	41½	41½	41½
1 Centrifugal Pipe	8	8	8
16 Cities Serv new	29	28¾	29
5 Club Alum Uten	8¾	8	8
3 Col G & E rts..	4½	4½	4½
3 Colgate Palmol	66	66	66
1 Colon Oil	8⅜	8⅜	8⅜
1 Columbia Pict..	33	33	33
1 Cons Aircraft ..	36½	36½	36½
5 Cons Cop Min..	10⅜	10⅛	10⅜
15 Cons Film Ind..	20¾	19⅝	19¾
5 Cons G&El Balt	95½	94½	95½
2 Cons Instrumnt	28	28	28
5 Cons Lndry Cor	16½	16	16½
2 Cons Ret Stores	26⅛	26⅛	26⅛
1 Cons Theater ...	21	21	21
18 Contin Oil vtc..	20⅛	20⅛	20⅛
1 Cooper Bessemr	39	39	39
4 Do pref	46¼	46	46¼
2 Courtaulds Ltd.	19⅜	19⅜	19⅜
4 Creole Synd.....	8⅛	8⅛	8⅛
1 Cresson Gold....	1⅛	1⅛	1⅛
1 Crosse & Blk pf	48½	48½	48½
3 Curtiss Airpt ctf	11	11	11
2 Curtiss Flying..	22¼	22⅛	22⅛
5 De Forest Radio	11⅞	11⅜	11⅜
105 De Haviland n.	10⅜	10⅜	10⅜
5 Do old	10⅜	10⅜	10⅜
3 Derby Oil	8	8	8
1 Do pref	39	39	39
1 Diez Co ctfs....	1¾	1¾	1¾
5 Durant Motor....	9½	9	9½
5 E Sts Pow B...	56½	56⅜	56⅛
*50 Educa Pict pfd.	80	80	80
74 El Bond & Share	98½	97⅜	98⅜
11 Elec Invest.....	157⅞	157	158½
1 El P & Lt opt w	41⅜	40½	41⅜
13 Eisler Elec.....	23½	23	23
4 Empire Pow...	54	53¼	53½
1 Fairchild rts....	1¼	1¼	1¼
1 Falcon Lead M..	¼	¼	¼
11 Fandango Ltd..	3¼	3	3
2 Federal Wat A..	48⅞	47⅝	47⅝
15 Flat Corp.....	27¾	27⅝	27⅝
4 Do deb rights.	9⅜	9⅜	9⅜
1 First Nat Cop..	7-16	7-16	7-16
1 Fla P&L 7 p pf.	100	100	100
2 Fokker Aircraft	49⅜	47	49⅜
1 Foltis Fischer..	28⅞	28⅞	28⅞
5 Ford Mot Ltd...	16½	16¼	16½
1 Fore Dairy P pf	22	22	22
3 Fox Theater A..	24	23¼	24
2 Freshman Chas.	8¼	8¼	8¼
1 Gen Alloys.....	15	15	15
12 Gen Bak new...	7	6¾	6⅞
11 G Elec Eng rcts	12⅜	12⅜	12⅜
15 Gen Pub Ser...	43⅝	43¼	43¼
1 Glen Ald Coal..	118½	118½	118½
1 Gold Cen Mine	4⅞	4⅞	4⅞
2 Golden Coin.....	11	11	11
11 Gold Sachs Trad	97½	97	97½
11 Gold Seal new.	19⅝	18⅝	19¼
80 Gorham Mf rts	.15	.05	.15
1 Goth Knitbac...	9⅜	9¼	9¼
2 Guard Fire.....	60	60	60
18 Gulf O Corp Pa	171	169¾	170½
2 Hartman Tobac..	20	20	20
4 Hayfart Corp..	59¾	59¾	59¾
9 Hazeltine Corp.	64⅜	63	63
3 Hir Walker new	18⅜	18	18⅜
12 Do new.....	3⅛	2⅝	2⅝
1 Hood Rubber....	18	18	18
1 Houston Glf Gas	15½	15½	15½
4 Imp Oil Can nw	27	26⅞	27
2 Imp Tob Britain	24	24	24
1 Insurnce Shares	20¼	20⅛	20¼
9 Intercon Petrol.	1⅞	1⅜	1⅞
5 Inter Perfume..	15	15	15
2 Internat Petrol.	48⅛	48⅛	48⅛
1 Inter Prod.....	9¾	9¾	9¾
3 Inter Utilities B	16⅝	16⅝	16⅝
4 Iron Cap Copper	4⅜	4⅜	4⅜
2 Ital Superpower	14½	14½	14½
1 Do deb rts....	7	7	7
1 Jonas Naumbrg.	10	10	10
1 Jon Naumbg pf.	40	40	40
1 KarstadtRud In	20¾	20¾	20¾
1 Keystone Aircft	38⅝	38⅝	38⅝
1 Kirby Pet	17⅛	17⅛	17⅛
7 Kleinert Co ...	40½	40½	40½
4 Kolster Brandes	4⅝	4½	4½
23 Lake Superior..	23	20	20
1 Lehigh Coal&N	150	150	150
3 Lerner Stores ..	57½	57½	57½
1 Long Isl Lgt n.	58	58	58
5 Louisiana L & E	9⅜	9⅛	9⅛
2 MacMarr Strs..	38	38	38
1 Magdalena Synd	½	½	½
2 Mangel Stores..	35⅛	35	35⅛
34 Marconi Int Mar	22¼	21¼	22¼
1 Marc Wire Eng	18¼	18¼	18¼
4 Metal Min	19¾	19¾	19¾
1 Margay Oil	23	23	23
1 McLellan Stos A	44⅛	44⅛	44⅛
4 Memph Nat Gas	16½	16	16
1 Merritt Ch & S.	27½	27½	27½
5 Mining Co Can..	4	4	4
4 Minn Money Rg	85	84	84
6 Min Moline	40	39⅞	39⅞
3 Do conv pfd ..	101¾	101¾	101¾
1 Miss Kan P L..	30½	30½	30½
9 Mo Kansas rts..	⅛	⅛	⅛
14 Mohawk & H P	80	77	77
1 Motor Meter ...	27¼	27¼	27¼
*75 Nat Baking pfd.	65	65	65
1 Nat Contain pfd	27½	27½	27½
1 Nat Fam Stores	37	37	37
1 Nat Food Prd A	30⅛	30⅛	30⅛
8 Nat Mfrs & Strs	22⅛	21⅞	21⅞
1 Nat Pub Serv A	23½	23½	23½
1 Nat Rub Mach	37	37	37
1 Nat Sug Ref nw	44	44	44
3 Nat Theat Sup	17⅞	17½	17⅞
25 Neisner Bros pf	194	194	194
2 New Haven Cl.	24½	24½	24½
1 New York Inv..	42	42	42
3 Niagara Shares.	58½	58	58⅛
1 New Eng Fuel.	3	3	3
1 Noranda Mines..	48¾	48¾	48¾
15 N A Aviation....	16⅝	16½	16½
5 N A Util Sec....	24	23¾	24
2 Do 1st pfd.....	95¾	95¾	95⅝
90 Northeast Pow..	60½	59¼	60
1 Ohio Cop.....	1⅜	1¾	1⅜
1 Ohio Oil.....	70⅝	70⅝	70⅝
1 Oil Stocks A.....	16½	16½	16½
1 Orange Crush..	23½	23½	23½
1 Pac West Oil....	16½	16¼	16½
12 Packard new....	27⅞	27⅜	27⅜
2 Pandem Oil.....	2¼	2	2¼
1 Pantepec Oil V.	5⅞	5⅞	5⅞
1 Paramount Cab.	24	24	24
2 Penney Co.....	110	109¾	110
1 Penn Ohio Edis.	79⅝	79⅝	79⅝
2 Do war.....	52½	52½	53½
3 Do B war.....	25⅜	25	25⅜
*20 Do 6 pct pfd..	93½	92½	93½
4 Pennroad Corp..	16⅜	16¼	16⅜
1 Penn Wat & P..	83	83	83
2 Petroleum Co...	27⅞	27⅝	27⅝
3 Pilot Rad Tube	17⅜	17½	17½
2 Pitney Bow new	23⅜	22⅞	23⅜
1 Premier Gold...	1⅝	1⅝	1⅝
5 Pruden Invest..	24⅞	24½	24⅞
1 Rainbow L P A	24	24	24
1 Reiter Foster...	5½	5½	5½
1 Reliance Bronz.	23	23	23
1 Repetti Candy..	1⅞	1⅞	1⅞
2 Roch C Power.	40	39⅝	40
14 St Regis Paper..	159½	158	159½
3 Schiff & Co.....	53	52	52
2 Schulte R Est...	20	20	20
1 Schulte United..	12	12	12
3 Sentry Saf Cont.	22	21⅞	22
1 Servel Inc vtc...	16⅝	16⅝	16⅝
2 Sikorsky Aviat..	44⅜	44¼	44⅜
2 Silver Bros	62	61⅜	61⅜
2 South Asbestos..	32½	32	32
16 Southeast P & L	103⅜	101¼	102½
8 Do war.....	50¾	49	50½
1 Southern Groc A	35¼	35¼	35¼
2 Southld Royalty	19	19	19
2 Standard Mot....	4½	4½	4½
12 Stand Oil Ind...	55⅞	55	55
1 Stand Oil Kan..	18½	18⅛	18½
2 Stand Oil Ky...	36⅝	36⅝	36⅝
1 Stand Steel Prop	25½	25½	25½
2 Starrett Corp...	29	29	29
1 Sterling Sec ctfs	33¾	33¾	33¾
4 Stinnes Hugo ..	12⅜	12⅜	12⅜
3 Swift Int	31	30⅞	31
1 Taggart Corp ..	46¼	46⅛	46¼
1 Tampa Elec	61	61	61
1 Tennessee Prod	24½	24⅛	24½
2 Thompson PrdA	55	55	55
*10 Tietz Inc (L) w.	650	650	650
15 Transamer Corp	137	136¼	136½
6 Transc Air Tr..	26⅞	26⅞	26⅞
6 Trans Lux D P	11½	11⅜	11⅜
12 Tri Cont Corp..	31	30½	30¾
1 Do pfd	104	104	104
1 Union Tobacco.	9⅞	9⅞	9⅞
7 Unit East Min..	7⅜	7¼	7¼
12 Unit Gas Co....	25	24¼	24½
1 Do pfd	92¾	92⅜	92⅜
175 Do rts	2⅛	2	2
65 Unit Gas Imp...	198½	196½	196½
51 Do new	39⅝	39	39
13 Unit L & Pow A	36¾	35⅝	35⅝
1 Do pfd	105	105	105
10 U S Freight nw	88	88	88
3 U S Gypsum....	74⅞	74	74
*10 Do pfd	123	123	123
2 U S Lines.....	17½	17½	17½
2 U S Rub reclaim	22	21⅞	22
6 Unit Verde Ext.	18	18	18
1 Unity Gold Min.	12	12	12
3 Utah Apex Min.	3⅜	3¾	3⅜
8 Utilities Power..	26	25¾	25¾
5 Do B ctf.....	49½	48	49½
2 Vacuum Oil	117½	117⅜	117⅜
3 Venezuelan Pet.	3⅞	3¾	3⅞
1 West Air Exp..	67⅞	67⅞	67⅞
1 do rts	6⅞	6⅞	6⅞
1 Wint Benj	13⅜	13⅜	13⅜
6 Zenith Radio..	29½	28	29

DOMESTIC BONDS.

Sales.	High.	Low.	11:45.
1 Alumin Cor 5s '52.	100½	100½	100½
1 Alumin Ltd 5s'48.	95½	95½	95½
5 Am Agricg 6s '43.	105	105	105
5 Am Com Pow 6s'49	98	97¼	98
1 Am G&E 5s '28.	99½	99½	99½
6 Am Pow&L 6s 2016	105⅜	105⅜	105⅜
3 Appalach Pw 5s'56	93⅞	93⅞	93⅞
1 Arnold Pt Wk 6s'41	95	95	95
10 Asso G&E 4½s'48	114	114	114
5 Asso S Hdw 6½s'33	86½	86½	86½
3 Bell Tel Pa 5s B'55	99⅜	99⅜	100
21 Carolina P&L 5s'56	99	99	99
2 Cities Ser 5s '66.	87¾	87¾	87¾
2 Cit Srv Pw 5½s'57	94	93¾	93½
2 Cont G & E 5s '58	86¼	86¼	86¼
3 Del Int Brid7s '52	88½	88½	88½
1 Emp O&R 5½s '42	88½	88½	88½
4 Fab Fin Crp 5½s'39	90	90	90
2 F'stone Cot M5s'48	92	91½	91½
5 Fla P & Lt 5s '54	88¾	88¾	88¾
1 Gat Pow 5s '56..	83½	83½	83½
2 Gen Ray 6s A '48	82½	82½	82½
15 Georg Pow 5s '67	95½	95¼	95½
7 Gulf Oil Pa 5s '37..	99½	99¼	99½
19 Harp Minn 6s '49..	88½	87½	88⅜
1 Hood Rub 5½s '36.	69⅜	69⅜	69⅜
17 Indep Oil 6s '39	113	111¾	113
5 Int Pow Sec 7s '57.	95⅝	95½	95½
1 Int Sec Cor 5s '47.	83½	83¼	83½
15 Koppers G&C5s'47.	96	96	96
1 Lat P S 6s A 2026.	103	103	103
6 Long Isl Lt 6s'...			
5 Memphis NG 6s '43	97¼	97¼	97½

NEW YORK BOND MARKET

NEW YORK, June 1.—(AP.)—Transactions in the most active bonds on the New York Stock Exchange today were as follows, 000 omitted in sales column (United States bonds in dollars and thirty-seconds of dollars):

U. S. GOVERNMENT BONDS.

Sales.	High.	Low.	11:45.
53 Lib 3½s '32-47...	96.3	95.2	96.2
12 Do 1st 4¼s...	98.16	98.16	98.16
33 Do 4th 4¼s...	98	98.29	98.29
10 Do 4th 4¼s rg	98.25	98.25	98.25
53 Treas 4¼s'47-52	106.30	106.30	106.30
76 Do 4s '44-54..	103.10	103.2	103.2
71 Do 3¼s '46-56.	100.8	100.2	100.2

CORPORATION BONDS.

Sales.	High.	Low.	Last.
1 Adams Exp cl tr 4s	85⅞	85⅝	85⅞
2 Allegheny Cor 5s 44	99⅝	99⅝	99⅝
11 Do 5s '49.....	100	100	100
1 Allis Chalm 5s '37.	99	99	99
1 Am Az Chem 7½s.	104⅜	104⅜	104⅜
16 Am I G 5½s.....	100	99⅝	99⅝
15 Am Internat 5½s 49	102⅜	102⅜	102⅜
13 Am Smelting 5s	99⅛	99⅛	99⅛
1 Am Sugar Ref 6s..	102½	102½	102½
6 Am Tel & Tel 5½s.	105⅛	105⅛	105⅛
9 Do col 5s '46....	102⅝	102⅝	102⅝
31 Do sf 5s '60.....	102⅝	102⅝	102⅝
186 Do cvt 4½s '39..	122¾	121⅝	122⅞
1 Am W W & El 6s..	103½	103½	103½
15 Amazon Cop 6s 53.	104¾	104¼	104¾
1 Anz Ch Nitrate 7s	95	95	95
4 Arn & Co Del 5½s	89¼	89¼	89¼
3 Do ct est 4½s..	89	89	89
373 AT&SF cvt 4½s '48	121⅛	120	120
1 Do gen 4s.....	91¼	91½	91½
16 A C Line unif 4½s.	98	97½	97½
5 ACL&N col tr 4s	86	86	86
3 Atl Refin deb 5s...	100¼	100¼	100¼
3 B & O rfg 6s '95...	108	108	108
5 Do rfg 5s.....	100	100	100
24 Do 5s D 2000....	100	100	100
4 Do cvt 4½s.....	96⅛	96⅛	96⅛
10 Do 4s PLE&WVd	90¾	90¾	90¾
5 Do 5s S W div...	100⅝	100⅝	100⅝
4 Do 4s T&C div..	81½	81½	81½
4 Bell T Pist&rf5s B.	103¼	103¼	103¼
1 Do 5s '60.....	104¼	104¼	104¼
15 Beth Steel con 6s A	104	103⅞	104
9 Do con 5½s.....	101⅞	101⅝	101⅞
1 Do rfg 5s.....	100⅜	100⅜	100⅜
5 B & NY Air L 4s..	78	76	76
3 Bwy & 7th Av c 5s	68	67⅞	68
1 Bkln Cy RR 1st 5s	100	100	100
3 Bkln Edis gen 5s A	94¾	94½	94½
3 B R & P gen 5s..	85⅞	85⅝	85⅝
1 B C R & N col 5s.	92	92	92
4 Bush Term con 5s..	98	98	98
3 Bush Term Bld 5s	100	100	100
1 Camaguey Sug 7s	81¼	81¼	81¼
7 CanNatRy 4½s1957	92½	92½	92½
1 Can Nor s f 7s....	110½	110½	110½
1 Do deb 6½s....	113½	113½	113½
1 Do 4½s.....	97	97	97
14 Do 4s.....	97½	97½	97½
7 Can Pac deb 4s....	82¾	82¾	82¾
33 Cent of Ga 5s '59	98⅝	98⅝	98⅝
5 Central Pac 5s....	100¼	100¼	100¼
3 Certainteed 5½s '48	80½	80	80½
1 Chesa Corp 5s '47	97	97	97
16 Ches & O cvt 5½s'30	99	98⅝	99
7 Chi & E Ill 5s '51	80½	79⅝	79⅝
6 Chi Gt Western 4s.	66⅜	66⅛	66⅜
1 CM&StP gen 4s A..	80	80	80
13 CMStP&Pac 5s....	75	73⅝	73⅝
22 Do adj 5s 2000..	69⅝	69⅜	69⅝
2 Chi & NW 7s.....	101¾	101	101
6 Chicago Railway 5s	83	83	83
10 Chi R&IP 4½s '52.	92	92	90½
10 Do rfg 4s.....	92	92½	92½
3 CStPM&O con 6s..	99½	99½	99½
3 Chi Un Sta 5s B..	101½	101½	101½
2 Cin Leb & N Ind 5½s'51	102	102	102
3 Chile Con 5s '47..	94¼	94⅛	94⅛
18 Cinn G&El 4s '65.	85⅝	85	85
4 Columb G&E 5s '52	98	98	98
1 Com Credit 5½s..	92	92	92
1 Com Inv Tr 6s....	92⅛	92⅛	92⅛
9 Do 5½s '49.....	91	90½	90½
1 Con Cl of Md 5s...	66½	66½	66½
3 Con G N Y 6½s'45	104⅜	104⅜	104⅜
1 Cub Can Sug 6b 8s	60	60	60
7 Cub N Rys 5½s...	81	81	81
2 Cub R R rfg 7½sA	100	100	100
2 Cub-Am Sug col 5s	100¼	100¼	100¼
6 Del & Hud 7s....	101¼	101¼	101¼
5 D & R G con 4s ..	89	88⅞	89
13 Do gn 5s.....	91½	91½	91½
15 Det Ed 1stArt 6sB	107⅛	107	107⅛
1 Do rfg 5s '40....	101⅛	101⅛	101⅛
6 Dodge Bro db6s'40.	100¾	100½	100¾
1 Donner Stl rfg 7s..	101¼	101¼	101¼
3 Duq Lt 4½sA'67...	97½	97½	97½
8 Erie 1st cn ext 7s.	101⅜	101⅜	101⅜
8 Do pf&imp 5s '67	93¾	93	93
5 Do cvt 4s A.....	80¾	80	80
2 Fed L & T stp '42	96	96	96
1 Fla E C 5s '74	74	74	74
10 Gen Cable 5½s...	97⅞	97⅞	97⅞
4 Gen Mot Acc 6s'37	101¼	101¼	101¼
1 Goodrich B F 6½s	106¾	106¾	106¾
15 Boodyr T&R 5s'57.	92¾	92	92
5 Gould Coup 6s '40..	75	75	75
1 Gr Tr Ry Can 6s	104½	104½	104½
2 Gt North Ry 6½sB	106¼	106¼	106¼
12 Hudson Cl 5s A'62	75⅝	75⅝	75⅞
5 H & M adj inc6s...	75¾	75¾	75⅝
1 Hud O & R 5½s...	101	101	101
6 Ill Bell Tel 5s....	101⅛	101⅛	101⅛
2 Illinois Cent 6½s.	108½	108½	108½
1 Ind St 4½s A '78	89¾	89¾	89¾
2 Int R Tr rfg 5s...	67½	67½	67½
3 Do rfg 5s stp...	67¼	67¼	67¼
2 Int Cem 5s '48...	103¼	103	103¼
1 Int Gr N adj 6s	86	86	86
2Int Match 5s '47...	95	95	95
1 Int M Mar sf 6s.	100	100	100
3 Int Pap rfg 6s A..	89	89	89
1 Do cvt 5s A.....	89¾	89¾	89¾
213 IntT&Tcvt 4½s '39	122¼	120½	122¼
6 Do db 4½s '52..	91½	91½

SOUTH PENN OIL OUTPUT GROWS

By GEOGE H. SNYDER.

THE South Penn Oil Company is completing new wells at the rate of one a day. Early this year the company started on a drilling campaign which contemplated the sinking of 600 wells over a large acreage in the Bradford district.

The company's production is now well over 8,000 barrels of oil a day. The extensive drilling has already had some effect on the total output, but the principal results will be shown in the future.

Not all of the new wells will be producers. The drilling is being undertaken in areas in which flooding has proved to be a successful means of compensating for lost gas pressure. The wells are being sunk on the "five spot" plan, by which water is pumped into four wells to force the oil out of a center producer.

SEVERAL weeks are often required to bring new wells of this type into actual production. It frequently happens that water will be pumped from the center well for a considerable length of time before any commercial yield of oil is obtained. The results of the drilling campaign will show more in production in the latter half of the year.

Even without any increase in its output South Penn could be expected to show record-breaking earnings. The company is now selling its production of Pennsylvania crude at $4.10 a barrel. This is $1.30 a barrel more than at the beginning of 1928.

EVERY increase of 25 cents a barrel means a gain of about $600,000 a year in the company's earnings on its own production alone. This is shown in addition to any profits on appreciation of its inventory of purchased crude oil. The company buys all of the crude run by the New York Transit, Southwest Pennsylvania and Eureka pipe lines. It resells this crude to refineries.

The present outlook for the price of Pennsylvania crude is very bright. A broader market is now being enjoyed than ever in the past. The high qualities of lubricants which can be obtained from Pennsylvania crude have given it a nation-wide market.

PENNSYLVANIA crude oil advanced during 1928 regardless of the unsettled condition of the general market for oil. Recently, however, advances took place in the prices of mid-continent crude and these are adding strength to the Pennsylvania market. A continuance of the present price levels are assured for some time to come and there is a possibility of higher prices being established.

Last year the South Penn Oil Company earned $3,911,165, which was equivalent to $4.74 a share on the 800,000 shares of capital stock outstanding at the end of the year. In 1927 net was $1,727,774 or $2.16 a share.

EARLY this year a stock dividend of 50 per cent was announced and the regular dividend rate of $2 a share annually was continued on the increased capitalization. This makes the present return equivalent to $3 a share on the old stock. Last year two extra dividends of 25 cents a share were declared.

The Penn-Mex Fuel Company, which is controlled by South Penn Oil, has brought in a new producer in Mexico. This is its San Isidro well No. 16. The output has not been estimated, but it is known to be substantial.

Federal Reserve Bank Statement

WASHINGTON, June 1.—(AP.)—Combined resources and liabilities of the 12 Federal Reserve banks at the close of business Wednesday were reported last night by the Federal Reserve Board in thousands of dollars, as follows:

Resources—Gold with Federal Reserve agents, 1,315,181; gold redemption fund with United States Treasury, 66,069; gold held exclusively against Federal Reserve notes, 1,382,150; gold settlement fund with Federal Reserve Board, 663,795; gold and gold certificates held by banks, 777,779; total gold reserves, 2,823,724; reserves other than gold, 146,234; total gold reserves, 2,823,-724; reserves other than gold, 146,234; total reserves, 2,969,958; non-reserve cash, 2,473. Bills discounted—Secured by U. S. government obligations, 536,177; other bills discounted, 452,017; total bills discounted, 988,194; bills bought in open market, 117,919. U. S. Government securities—Bonds, 50,384; Treasury notes, 84,965; certificates of indebtedness, 9,223; total U. S. Government securities, 144,572; other securities, 7,817; total bills and securities, 1,258,502. Due from foreign banks, 727; uncollected items, 655,928; bank premises, 58,761; all other resources, 8,543; total resources, 5,034,892.

Liabilities—Federal Reserve notes in actual circulation, 1,653,685; deposits, member bank reserve account, 2,285,870; government, 15,366; foreign bank, 8,085; other deposits, 21,873; total deposits, 2,331,194; deferred availability items, 611,242; capital paid in, 156,446; surplus, 254,398; all other liabilities, 27,927; total liabilities, 5,034,-892.

Ratio of total reserves to deposit and Federal Reserve note liabilities combined 74.5 per cent.

Contingent liability on bills purchased for foreign correspondents, 385,754.

Maddux Announces Air Line Merger

LOS ANGELES, Cal., June 1.—(AP.)—President J. L. Maddux, of the Maddux Air Lines, yesterday announced that merger of the company with Trans-Continental Air Transport, Inc., was about to be consummated. He stated the merger had been approved by the Maddux company's board of directors, subject to the approval of the stockholders.

Maddux's announcement confirmed rumors circulated for several weeks that negotiations for merger of the two air lines were under way. These had been denied as frequently as they appeared.

Phoenix Mutual Life Increases Dividends

HARTFORD, Conn., June 1.—The Phoenix Mutual Life Insurance Company has announced a substantial increase in the amount of dividends it will pay to policyholders on and after July 1. It is estimated that the total amount of dividends that will be distributed during the ensuing year will be in excess of $3,600,000, an increase of about 6 per cent over the amount that was contemplated under the former schedule of dividends.

THE PRODUCE MARKET

The demand for fruit and vegetables was good today at the wholesale produce district in Pittsburgh. No change was made in the quotations.

The poultry market was steady, demand fair, supplies nominal and prices remaining steady.

The butter, egg and cheese markets were firm, demand good and little change in the prices.

Car lot supplies were nominal, with a total of 449 cars on track. Arrivals included 9 cars of apples, 1 artichoke, 7 beets, 7 beans, 7 cabbage, 5 peppers, 10 pineapples, 1 dewberries, 26 potatoes, 11 strawberries, 2 sweet potatoes, 8 cucumbers, 2 carrots, 1 cherries, 2 grapefruits, 10 cantaloupes, 3 lemons, 9 lettuce, 8 onions, 16 oranges, 6 peas, 28 tomatoes and 6 watermelons.

HAY AND GRAIN.
Receipts.

Pennsylvania Railroad—Five cars of hay, 1 shelled corn and 5 cars of oats. Baltimore and Ohio Railroad—One car of corn.

WHOLESALE PRICES TO RETAILERS.

HAY.	
Standard timothy	$20.00@21.00
No. 1 timothy	$21.50@22.00
No. 2 timothy	$17.00@18.50
No. 1 light clover mixed	$18.00@19.00
No. 1 clover mixed	$19.00@20.00
No. 1 clover	$20.50@21.50
STRAW.	
Oat	$12.00@12.50
Wheat	$13.00@14.00
YELLOW CORN.	
No. 2 shelled	99c@$1.00
No. 3 shelled	97½@98c
OATS.	
No. 2 white	55@56c
No. 3 white	52½@54c
PRODUCE.	
Asparagus, hothouse, basket, fancy	$1.75@2.00
Do choice	$1.50@1.75
Beans, hamper	$1.00@1.50
Beets, bushel	$1.00@1.50
Cabbage, bushel	$1.00@1.50
Do barrel	$2.25@3.00
Do Fla., new, hamper	$1.25@1.50
Do Fla., new, crate	$2.50@3.00
Cauliflower, Cal., crate	$1.75@2.00
Celery, Cal., dozen	75@80c
Do crate	$2.00@3.50
Cucumbers, dozen	$1.00@1.50
Do hamper	$2.50@2.75
Lettuce, Iceberg, crate	$3.50@4.50
Do leaf, 10-lb. basket	$1.75@1.85
Mushrooms, basket	$1.50@1.85
Do pound boxes	40@45c
Onions, sack	$3.00@3.50
Do Texas, crate	$1.50@1.75
Parsley, barrel	$3.00@10.00
Peas, crate	$3.00@3.50
Potatoes, sack	$2.00@2.75
Do new, Texas, hamper	$1.75@2.00
Peppers, Florida, crate	$3.50@4.00
Radishes, dozen	15@25c
Sweet potatoes, hamper	$1.90@2.25
Spinach, bushel	50c@$1.00
Tomatoes, lugs	$3.50@4.00
Do six-carrier basket, repacked	$6.50@8.00
Turnips, bushel	$1.25@1.50

BUTTER AND EGGS.

Prints	51@51¼c	Longhorns	25@26c
Tubs	49¼@50c	Impt. Swiss	52@53c
O & P	47@48c	Do Wiscon.	41@42c
CHEESE.		Swiss old 25-lb. average	35@36c
N Y old full cream	33@34c	Brickstein, 5-lb brick	24@25c
Do new full cream	29@30c	Limburger	33@34c
EGGS.			
Nearby, select hennery white, fresh	34@35c	Brown, fresh, selected	33@34c
Western fresh selected	34@35c	Current price	30@31c

POULTRY.

LIVE.		Geese, lb	25@28c
Hens, Leghorns	32@34c	Ducks, lb	34@36c
Do, heavy	35@36c	Turkeys, lb	43@45c
Broilers, colored	45@55c	DRESSED.	
Do Leghorns	42@48c	Hens, heavy, pound	39@42c
Roosters, lb	30@32c	Broilers	55@60c
Pigeons, pr	45@50c	Square, jumbo, dozen	$10.00@14.50
		Do com.	4.50@7.00

PROVISIONS.

HAMS.		PORK SALT MEATS	
14 to 16 lbs	27c	Bellies, 20 to 25 pounds	16¼c
12 to 14 lbs	27c	DRY SALT SMOKED MEATS.	
10 to 12 lbs	27c	Bellies, 20 to 25 pounds	20½c
Skinned hams, 16 to 20 lbs	29c	BEEF CUTS.	
Rosevale	26c	Ribs of beef, native	27c
Do skinned	28c	Short loins, native	35c
PORK CUTS.		Do medium	33c
Loins, 8 to 12 pounds	31c	Chucks and shoulders, native	23c
Breakfast bacon, 8 to 10 lbs	33c	Do medium	22c
Clear, 6 to 8 pounds	26c	Long loins, native	29c
LARD.		Rounds, native	27c
Pure, tierces	14½c		
Do 1-pound prints	17½c		

FRUITS.

Lemons, Cal., box	$5.00@6.00	Apples, domestic, bu., new	$1.50@2.25
Bananas, bunch	$3.00@4.00	Do bbl	$4.50@6.00
Oranges, Cal., box	$4.00@6.00	Do western, box	$2.25@4.50
Do Fla	$2.50@4.50	Strawberries, quart	45@50c
Grapefruit, Cal. crate	$2.50@4.50	Pineapples, Cuba, crate	$3.25@4.50

GROCERIES.

ROASTED COFFEE.		RICE.	
Ariosa, lb	26c	Extra fancy head, lb	6¼@7c
Fancy Santos, lb	39c	Do Blue Nose, fancy, lb	5¾@6c
Mocha, lb	46c	BEANS.	
FLOUR.		Navy, fancy, Mich., lb	11¼c
Spring wheat, barrel	$8.30	Red kidney	11¼c
Winter	$7.50	Cal lima, lb	16c
Rye	$7.20	PEAS.	
SUGAR.		Marrowfat	8¼c
Cane, granulated, per cwt	$5.90	Yellow split, pound	10¼c
Do powdered	$6.10	Green split	9½c
Do cubes	$6.65		

Local Stocks in May.

Following is the official summary of transactions on the Pittsburgh Stock Exchange for the month of May, 1929, with net changes as compared with the closing sales of the previous month:

Shares.		High.	Low.	Last Sale.	Chge.
2021	Allghny St	75	64	64	—11
99	Do pfd.	105	105	105	+5
12	Almnia F M	280	280	280	....
5192	Am Gas	32½	30	30	—2
205	Am Vit Pdt	17	16¾	16¾	+⅜
125	Do pfd.	79	79	79	—6
80	A W G pfd	86	85	85	—2
2390	A Y G M.	21	21½	21½	+½
190	Do pfd.	52	52	52	+4
137194	Ark Nat G	*8¾	5	8¾	+3¾
27573	Do pfd.	8¾	8	8¾	0
6140	Astrng Crk	72¾	69	69	—1½
4200	Blue Moon	40¼	34	34¾	—5¼
4145	Crngie Met.	19¼	17	17	—1½
560	Cent Oh Sti	23¼	21¾	21¾	—2¼
45	Citzns Trn.	35	35	35	0
100	Col G & E.	78	75¼	78	....
565	Consol Ice	60	60	60	....
846	Do pfd.	23½	21	23	+2¼
545	C McK & H	25¾	25	25	—¾
5825	D L Clark	18	16	16¾	—1¼
6661	Devon Oil	13¼	8¼	9¾	—3½
8665	Dlps Mtrs & U	4	4	4	....
595	Do pfd.	80¼	74	77½	+2½
1856	Donahoes A	15	15¼	15¾	....
240	Duff-Norton	43½	42½	43½	+1
247	Fnbee Brs.	99	99	99	—1
100	Hachi-Lind.	21	21	21	....
70	Do pfd.	40	39¾	40	....
370	Harb-Walk.	60¼	*60	*60	0
12	Do pfd.	112	112	112	0
100	Indpen Pet	1¼	1¼	1¼	+⅛
235	Do pfd.	2¾	2	2½	+⅛
190	Jos Horne	36	36	36	+1
1655	K G & C pf	101¾	100	100½	—1
2743	Librty D	37	34	37	—1½
22023	Lone Star G	40½	36¼	37	+1
670	McKny Mfg	13	12	12	—1⅛
4170	Nat Fptng	17½	16	17	+1
4121	Do pfd.	34¾	33	34	—¼
677	Penn-Fedr.	92	92	92	—¼
150	Penn Gas	92	92	92	0
100	Petrol Expn	30	†30	30	—1
1000	Phnix O pf	40	40	40	—05
170	Pgh Bwng	3	3	3	—¼
185	Pgh Coal pfd	74	74	74	—1¼
1045	Pgh Inv S	31	28	28	—2¼
198	Pgh O & G	3½	3½	3½	+⅛
5318	Pgh P Gls	71¾	66	67	+⅜
43	Pgh Stl pf	94	94	94	+3
3915	Pgh Sur Off	24	22¼	23½	+¾
620	Reymr Brs	23¼	22	23¼	+1¾
215	Salt C C O	4	†3	3	—¼
24800	San Toy M	06	05	05	0
230	S S G pr pf	35	32	32	—1
10	S S G pfd	127	127	127	—2
5670	Stan S Fpl.	28	24	25	—2
30	Do pfd.	105	105	105	....
790	Stan S Spg	76	72	74	+2
615	Suburb Elc	24	22¾	23	0
190	Tidal Oil	15½	15	15½	—1
100	Un Stl Csg	27	27	27	—1
250	Union Stge.	42	42	42	0
2065	Unit E & F	47	41¾	41¾	—4¾
1224	U S Glass	14¼	13½	14¾	+1¼
790	Van All Stl	71	70	71	—¾
13	W P Pwr pfd	105	105	105	—2
1053	Whse A B.	49	44¼	45	—3¼
51	Whse Elec.	160	160	160	—2½
100	Do pfd.	159	159	159	....
93	Wiser Oil	13	11¾	11¾	—1⅛
1668	Wrhow Stl	48	48	48	—6
275	Do pfd.	74	73½	73¼	—¾
	Banks—				
10	Alghny Tst	365	365	365	+35
28	B of P N A	182½	182	182	—3
40	Colonial Tst	310	310	310	0
47	Cmwlth Tst	320	320	320	—10
20	Duq Nat B	375	375	375	+75
36	Exch Nat B	89	88½	89	0
10	Fifth Av B	155	155	155	....
104	Frst Nat B	405	400	400	0
10	Mon Nat B	400	400	400	—10
48	Ppls S & T	170	165	170	....
57	Pitsburg Tst	290	285	285	—2
2	Union Tst.	15000	14800	15000	....
3	Wes S & D	135	135	135	0
313343	Bonds—				
$ 7000	Ind. Bwg 6s	68	68	68	0
	UNLISTED STOCKS.				
315	D C & I pf	102¼	102	102	—¼
60	Fdty T & T	200	200	200	+20
5245	Hach-Lind.	†23	18	22	+3¾
100	Do pfd.	†40	40	40	—½
4928	L S G w i.	34	32¼	32¼	....
9545	Mather pfd	12	9¼	11	....
6000	Nat-Erie A	27¾	25¼	26¼	+1
164	Pa Ind Inc.	29	28	28	—1
3150	Do units.	110	106	106	—4
42358	Pgh S & B	30	25¾	26¼	—⅜
3585	Rand Mfg.	15¾	11½	11½	—2
79875	West Pub S	31	24½	28¾	+3½
155325	Bonds—				
$ 1000	Nat-E 6½s	100	100	100	....
	Rights—				
420	Col G & E	4¼	4¼	4¼	....

*New high record. †New low record. ‡Ex-dividend. §Since listed.

HOT WEATHER AIDS TRADE

NEW YORK, June 1.—(AP.)—Bradstreet's today says: There is rather more irregularity in trade and, to perhaps a lesser extent, in industry. The advent of real summer weather after a cool and wet spring has given a much-needed stimulus to retail trade in wearing apparel of all kinds, with vacation supplies coming in for mention, because of the weather and the holiday this week. On the other hand, wholesale and jobbing trade seems to reflect an increase in conservatism as regards future buying, moving elements in this direction being the effect of high money on certain lines of trade and the recent decline in farm-product prices, which latter tends to create uncertainty as to the buying ability of parts of the rural community. In industry, also, there are more signs of irregularity, in that, while the metal-producing and consuming trades, led by iron and steel, continue, as a rule, at a high rate of speed, the building and allied trades show more effects of the high rates for loans, and leading textiles and some few other lines, note quieting down of various degrees. Taken as a whole, future trade is about on a par with a year ago, retail distribution is still better than last year, and industry, factory lines particularly, though quieter than of late, are still in the lead in the matter of gain over the like period a year ago.

Obituary

John Lee Hunter

SHARON, Pa., June 1.—John Lee Hunter, 70, former newspaperman of Franklin and Oil City, died at the home of his son, Robert Hunter, here yesterday. Mr. Hunter was widely-known in the oil fields of Western Pennsylvania.

Mrs. Rachael Laber

Mrs. Rachael Laber, died Thursday at her home, 58 Park street, Millvale. She leaves two sons, Charles and George Laber; two daughters, Mrs. M. Neal and Mrs. W. E. Evans, four brothers and a sister.

Marriage Licenses

Ray Moore	Oakland, Md.
Margaret Janke	Pittsburgh
Charles Burger	Pittsburgh
Lillian Hibala	Glenfield
James Lee Bartell	Tarentum
Una Jose Moses	Cheswick
Mike Sabow, Jr.	Glassmere
Elizabeth Gergely	Clairton
Charles S. Apear, Jr.	Mt. Lebanon
Bessie E. Dickerson	Pittsburgh
Leo W. Meininger	Braddock
Elizabeth V. Ryan	Braddock
Clyde E. Stewart	Pittsburgh
Katherine Simmons	Pittsburgh
Walter B. Taylor	Pittsburgh
Sarah E. Ogden	Pittsburgh
Klemens Sypucinski	Natrona
Helen Sobczab	Natrona
Arthur R. Kennedy	Springdale
Jessamine V. Anthony	Springdale
Kenneth H. Ellis	Pittsburgh
Bernadetti Ellis	Pittsburgh
Ernest B. Bruce	Elizabeth
Ruth Bradshaw	Elizabeth
E. B. Reed	Wilkinsburg
Betty Martin	Pittsburgh
Humbert Bianchi	Ambridge
Margaret Hanable	Sewickley
S. Hance Hildebrand	Pittsburgh
Bethal Hissom	Munhall
William J. Heilman	Pittsburgh
Marcella M. Hauck	Pittsburgh
Ben Paul Jubelier	Pittsburgh
Adeline Crown	Pittsburgh
William R. Bright	Pittsburgh
Edna M. Saar	Pittsburgh
Maurice Judkovitz	McKeesport
Millie Labovitz	Pittsburgh
John A. Sirkoch, Jr.	West Park
Mary G. Oberlick	McKees Rocks
LeRoy B. Finch	Pittsburgh
Ruth Allender	Pittsburgh
Harold H. Weingand	Toledo, O.
Ethel S. Bookwalter	Pittsburgh
Alexius E. Schant	Pittsburgh
Alice M. Schmitt	Pittsburgh
Manuel Mondragon	Pittsburgh
Alice Webster	Pittsburgh
John Cvetick	Pittsburgh
Amelia Krentzer	Pittsburgh
Lester V. Yaman	Pittsburgh
Catherine T. Kolling	Pittsburgh
Norman D. Gue	Pittsburgh
Margaret C. Griffith	Pittsburgh
Charles B. McCormick	Wilkinsburg
Mary Foutz	Pittsburgh
Michael J. Schultz	McKeesport
Ethel L. Columbus	Pittsburgh
James T. Deane	Pittsburgh
Mildred A. Gallilot	Pittsburgh
John S. Schnabel	Swissvale
Edna A. Wilde	Mt. Lebanon
Frank J. Mellon	Pittsburgh
Margaret Williams	Pittsburgh
Morris A. Slocum	Pittsburgh
Sara Y. Heinz	Pittsburgh

Death Notices 1

BOWEN—Suddenly, Friday, May 31, 1929, at 10:10 p. m., FANNIE, beloved wife of Harry W. Bowen (nee Whitehead). Funeral services at family residence, 7029 Upland street, Homewood, on Tuesday, June 4, at 2 p. m. Members of Homewood Baptist Church and friends are invited.

BRADEN—At Paris, France, on Saturday, May 18, 1929, ELVA S. BRADEN, wife of the late Glenn T. Braden, of Sewickley, Pa. Funeral from her late residence, 510 Grove street, Sewickley, Pa. Services at St. Stephen's Episcopal Church, Sewickley, Pa., on Monday, June 3, at 3 p. m.

CUNNINGHAM—At her residence, 300 South Fairmount avenue, East End, on Thursday afternoon, May 30, 1929, at 4:30 o'clock, EMMA GERTRUDE MOONY, wife of L. Springer Cunningham. Requiem high mass at Sacred Heart Church, Shady avenue and Walnut street, East End, on Monday morning at 9 o'clock. Interment private.

DAULER—On Friday, May 31, 1929, at 4:20 a. m. ELIZABETH VAN VOORHIS, wife of the late William H. Dauler. Funeral services at her late residence, 6008 Beacon street, Saturday afternoon at 4 o'clock. Interment private.

GEISLER—On Thursday, May 30, 1929, at 2:30 p. m., ELIZABETH GEISLER, in her 61st year, at the home of her daughter, Mrs. Carrie King, 1941 Lithgow street, North Side Pittsburgh. Funeral services Sunday, June 2, at 2:30 p. m. Friends invited.

LABER—On Friday, May 31, at 5:30 a. m., RACHEL HELD LABER, widow of George Laber, aged 76 years. Funeral from her late home, 58 Park street, Millvale, Sunday, June 2, at 2 p. m. Services at First Evangelical Church at 2:30 p. m. Friends are invited. (Akron, O., and Altoona, Pa., papers please copy.)

MATZ—On Saturday, June 1, 1929, at 5 a. m., CHARLES HOMER, husband of Anna Elizabeth Finney, aged 50 years, father of Mrs. Clyde R. Johnston and Vera Matz. Notice of funeral later.

NEWTON—On Friday, May 31, 1929, at 1 a. m., WILLIAM HERBERT, husband of Monica Gaertner Newton, 211 South Parish residence, 709 North Euclid avenue, East End, Monday afternoon at 2 o'clock. Friends are invited.

RAHDE—On Friday morning, May 31, 1929, at 6:30 o'clock, ANNA BARBARA KELFNAN, widow of William R. Rahde. Services at her residence, 211 South Parish avenue, East End, Monday afternoon at 3 o'clock. Interment private.

TANNEHILL—At St. Petersburg, Fla., on Tuesday, May 28, 1929, at 9:25 p. m., BELLA ADAMS TANNEHILL, widow of James Tannehill. Funeral services at the residence of her brother, Joseph A. Adams, 259 Southern avenue, Mt. Washington, on Monday, June 3, at 2:30 p. m. Friends are invited. Remains will arrive Sunday morning.

WELSH—On Friday, May 31, 1929, at 5:40 p. m., JOHN WELSH, husband of the late Bridget Joyce Welsh. Funeral from the home of his son, F. J. Welsh, 212 Scotia street, Ingram, on Monday, June 3, at 8:30 a. m. Solemn requiem high mass at St. Philip's Church at 9 o'clock. Friends are invited. Take car No. 31 to Ingram car barn.

WOLF—Suddenly, on Friday, May 31, ABRAHAM WOLF, in his 60th year, husband of Clara Wolf and father of Harry A. Morris, Edward, Bertha, Samuel and Rosalind Wolf. Funeral on Sunday, June 2, from residence of his son, Morris M. Wolf, 6348 Waldron street, Squirrel Hill, at 2 o'clock.

Notices 1-A

GETER C. SHIDLE LODGE No. 650, F. & A. M., are requested to meet at the residence of our deceased brother, Howard Smith, 309 Peebles ave. Willkinsburg, for the purpose of attending the funeral at Smithfield Cemetery, on Monday, June 3, at 2:30 p. m. Masonic dress. Sister lodges are invited to attend. By order of Worshipful Master. Attest: William L. Mouil, Acting Secretary.

Funeral Directors 1-D

SEE page 223 classified section of phone book, or watch this space every Sunday for our ad.

GRIME & BLAIR

FUNERAL FLOWERS

Order by PHONE 3726 and 3727 ATLANTIC AT ANY PRICE DESIRED

McClements
535 WOOD STREET

Pittsburgh Sun-Telegraph
Evening and Sunday Morning

PUBLICATION BUILDING,
GAZETTE SQUARE,
PITTSBURGH, PA.
DOWNTOWN OFFICE.
WANT AD CORNER,
FIFTH AND MARKET.
Telephone Grant 5400
For Classified Ads Only,
All Other Departments Grant 6500.

Card of thanks, church announcements, deaths, memoriams, birth and marriage notices, 30 cents per line.

If replies to advertisements have to be mailed (outside of the city only) send 10c for postage.

Telephone or oral orders to discontinue or change "Till Forbid" advertisements should be confirmed by writing.

The Sun-Telegraph will not be responsible for more than one incorrect insertion of any advertisement ordered for more than one time.

Advertisers should ask for and retain receipts of payment of classified ads, as mistakes cannot be rectified without them.

The publisher reserves the right to reject any advertising deemed objectionable.

Lost and Found 2

BAG—Black suede, Sanders store, East Liberty, Wednesday afternoon, ring, watch, papers valuable to owner only; reward. Helen De Laney, Brandywine 2947-J.

BROWN package containing pleated scarf lost Friday afternoon between McCann's & Fifth & Wood sts.; reward. Ster. 0963.

CRESCENT pin set with pearls, Tues. eve. Lost Duquesne Club, Nixon Thea., down town; wedding present, rew. LI. 6215-R.

DOG—German police wolf, gray with brown markings; 9 months old, lost; return to 1415 Penn ave., Wilkinsburg; reward. Brandywine 1252.

DOG—Snowser, male, 1 yr. old, color gray and black, wore jeweled collar; lost vicinity Oakmont. Reward. Call Oakmont 131.

DOG—The party who stole dog last Friday from 1303 Beverly place, Brookline, is known; return; save trouble.

DOG — Boston bull terrier, license 1185. Call Mayflower 7663 or 4732 Wallingford st. Reward.

DOG—German police, 3 years, lost Squirrel Hill; reward. Hazel 0706.

LADY'S wrist watch, initials V. E. S., lost Frl. eve., Kennywood Park; reward. Clairton 1233-J.

LOST—Female German police dog, very well marked, on Wednesday afternoon, May 29; no collar; reward. Call Fairfax 0771.

PARTIES who picked up ladies' amethyst ring in washroom Penn Theater Friday night are known. Avoid trouble, return to M. E. Tucker, 207 Second ave., and receive reward. No questions asked. Court 3440.

PURSE—Lady's red leather; lost highway, between Finleyville, Monongahela City; contents, money, white gold wrist watch, glasses, etc.; reward. Homestead 1367-R.

TIE and stick pin, lost on Sixth st., by Roosevelt Hotel Sun.; reward. Return Veterans of Foreign Wars, 142 6th st.

UMBRELLA—Dark blue, monogram on silver top, lost on car 73; reward. 1309 Sheridan ave. Montrose 3341.

WHITE dog with harness; name Skippy; reward. 313 Mayflower st. HI. 2871-J.

FOUND ON STREET CARS,
TUESDAY, MAY 28.

Purse, route 65.
Purse, route 14.
Purse, route 8.
Necklace, route 75.
Compact, route 87.
Pen Knife, route 14.
WEDNESDAY, MAY 29.
Compact route 38.
Card Case, route 64.
Purse, route 57.
Purse, route 65.
Wrist Watch, route 50.
Money, route 60.
THURSDAY, MAY 30.
Purse route 42.
Compact, route 79.
Card Case, route 88.
Purse, route 75.
Information concerning these articles may be had by calling Pittsburgh Railways Co. Lost Department, Grant 7450. Ask for extension 148.

CLASSIFIED ADS ARE AMONG THE GREATEST MONEY-SAVERS KNOWN

Bus Transportation 3-B

COLONIAL STAGES
ATLANTIC & PACIFIC.
New equipment. All reclining chairs. Reading lamps. The most comfortable BUS you ever rode.
Coast to Coast

Philadelphia	$7.50	New York	$9.00
Dayton	5.50	Cincinnati	7.25
Columbus	6.00	Louisville	10.20
Indianapolis	8.00	Jacksonville	25.75
St Louis	13.00	Los Angeles	60.00

927 Liberty Av., Atl. 7799
113 9th St., Grant 9092.

UNION MOTOR LINES
Coast to Coast Srv. Direct Srv. for Detroit Leaves Ft. Pitt Hotel, 7:15 a. m. and 7:15 p. m. Direct bus to Akron, 3 p. m. All Busses—all points leave Fort Pitt Hotel. Atlantic 8000-2546; Court 4106-J. All Busses leave Eastern Standard Time.

AT PITTSBURGH, PA.,
GARVIN'S LUNCH
"One of the Oldest—One of the Best."
Home cooking and baking. Ask any bus terminal for directions to Liberty ave. at Ninth st.

BUSES EVERYWHERE
COAST TO COAST.
UNITED BUS SERVICE.
Fort Pitt Hotel. Atlantic 8000.

NEW BUS LINE FROM BRIDGEVILLE TO CANONSBURG BRIDGEVILLE 154-J

CLASSIFIED ADS ARE AMONG THE GREATEST MONEY-SAVERS KNOWN

Male Help Wanted 4

COLLEGE graduate, age not exceeding 25. Permanent position. Large corporation. Some or all engineering training preferred although this is not essential. Write to W 176, Sun-Tele., giving address, telephone number, college attended, course taken, degree received, and experience if any.

CONCRETE FOREMAN for state highway work. R. W. Trevarrow, Ambridge, Pa.

DIE AND TOOL MAKERS.
Good wages. General Engineering and Model Works, Arrott Power Bldg., No. 1 Barker place.

EDUCATIONAL WORK
For young man interested in meeting people; fair education and automobile necessary; must make good appearance; furnish references; write and give phone number. B 293, Sun-Telegraph.

Experienced Operators, Fitters, Engine Lathe, Turret Lathe, Milling Machine.
APPLY
EMPLOYMENT OFFICE,
501 N. Lang Ave.

Male Help Wanted 4

JOSEPH HORNE CO.
HAS AN OPENING FOR A
FUR NAILER
Able to Do First-Class Work.
APPLY
EMPLOYMENT OFFICE,
Fifth Floor West.

FIRST-CLASS Engine Lathe, Milling Machine, Grinder and J. & L. Operators experienced on machine tool work. Abundance of work. Give full particulars in first letter. Columbus Die, Tool & Machine Co., Columbus, O.

JOSEPH HORNE CO.
HAS AN OPENING FOR A YOUNG COLLEGE MAN EXPERIENCED IN SELLING MEN'S CLOTHING.
Apply
EMPLOYMENT OFFICE,
Fifth Floor West.

MAN wanted to cut brush and garden. References. Phone Hiland 4683-J.

METAL PATTERN MAKERS
Apply
Union Switch & Signal,
Swissvale, Pa.

NATIONALLY KNOWN OFFICE APPLIANCE COMPANY of unquestionable stability and reputation have opening for salesman of good CHARACTER and PROVEN sales ability as addition to Pittsburgh organization; also one for territory adjacent. Established business. Large reorders. Must have car, be able to work on straight commission, and to call on retailers, manufacturers, department stores and wholesalers. This is an OPPORTUNITY for permanent connection with assurance of splendid future. See Mr. E. F. Davis, Roosevelt Hotel, today. Out-of-town applicants wire for appointments. Job hunters and floaters need not apply.

PHOTOSTAT OPERATOR
Wanted: young man 18 to 23 years old with one or more years' experience operating photostat machine; good opportunity with reliable company. Write, giving age, experience, salary expected and references. Write L 198, Sun-Tele.

POCKET CUTLERY—Attention salesmen and mfgrs agents who understand selling pocket knives. High quality, low price. If you mean business answer. State qualifications, previous experience and references. Deposit required on samples unless financial responsibility established or Dun's rated guarantor assumes responsibility. Penn Cutlery and Tool Company, Inc., Tidioute, Penn.

"RADIO CORPORATION"
of Pennsylvania will prepare a limited number of men to operate broadcast stations and repair Radio receivers. $35 to $65 weekly paid by station owners and distributors of Radios. Immediate employment service. Men are earning $18 to $25 weekly while training. Daily, evening and Saturday interview. Room 701, 331 Fourth ave.

SALES
Established distributor for Pittsburgh and adjacent territory operating a successful direct consumer selling organization for non-competitive line, write giving full particulars and phone number. Interview immediately. P-129 Sun-Telegraph.

SALESMEN
Old established million dollar rated company wants 4 capable specialty salesmen for territory out of Pittsburgh. Must be producers with good clean past records and must have a car.

SALARY, EXPENSES, BONUS
Call or write Mr. C. T. BYERS, HOTEL HENRY, for interview. Out-of-town applicants write promptly.

SALESMEN 4, for special campaign work; will show $80 a week or better to men who will work 6 hours daily. Apply 2 to 4 p. m., K

FOR SALE

City & Suburban Houses 60

CREDITORS' SALE—$7,500.
ONLY ONE LEFT
6-room modern brick house, tile bath, hardwood floors, tile mantel in living room; garage; lot 35x120; paved street; Wilkinsburg; built to sell for $9,000; $5,500 1st mortgage.
Peoples E. E. Real Est. Co.,
Montrose 4025. Penn & Highland Aves.

DISTINCTIVE HOME.
A real buy in a real town. Modern center hall type home of 10 rooms and 2 tile baths. Located in one of Wilkinsburg's best residential sections. Near cars and buses and only 5 minutes' walk to train. Price only $25,000.
NEW REALTY CO., 925 WOOD ST., WILKINSBURG. PENHURST 0793.

191 MEADE ST.—For sale or rent, brick and shingle, 6 rooms and finished third floor, brick garage, modern; hardwood floors, hot-water heat, Pgh. water heater, modern laundry, fruit and coal cellars, porches, level lot with shrubbery, back yard enclosed for children; 3 squares from Wilkinsburg Station, 1 square to car and bus. Churchill 8850-R.

WILKINSBURG.
$500 CASH.
Down payment will buy 7-room and bath, 2-story brick and stone dwelling at 1636 Laketon road, Wilkinsburg, Pa. D. L. Lawrence, 1305 Peoples Bank Bldg. Court 1970.

ONE ACRE LAND on Library rd., near South Park; street car stop practically at property. Will sell at very moderate price and easy terms.
E. ZIMMERLI,
1107 Peoples Bank Bldg. Court 1612.

NEAR North Park—New brick, 6 rooms, bath, hardwood floors, furnace, double garage, between 2 and 3 acres. Owner, Perrysville 906 R-12.

SEWICKLEY—$23 Centennial; compact 9-room frame, 2 baths; sell or rent. Write Max Henrici, Box 187, Route 3, Coraopolis.

"ROOF FIX" $1.10 gal.; sure cure for leaky roofs; guaranteed 10 years. U. S. Roofing & Paint. AT. 8158.

BEAUTIFUL bungalow, 5 rms., bath, gar., 5 min. cars, bus, bargain. Glenshaw 456.

Carrick, Overbrook 65

CARRICK.
$500 CASH
Down payment will buy 6-room bath and sun parlor, 2-story brick dwelling at 2703 Custer ave., Carrick. D. L. Lawrence, 1305 Peoples Bank Bldg. Court 1970.

NEW SOUTH HILLS BLVD
Seven rooms, stucco, bath, hot-water heat, 50-ft. lot; $5,600; $200 down, $50 month. 8-rm. brick, bath, furnace, 40-ft. lot; $4,600; $200 down, $45 mo. CA. 2379.

RARE BARGAIN.
Modern 6-room brick, built-in features; 2-car garage. Owner, Carrick 1666-R.

BARGAIN—New buff brick, modern, 6 rooms, near schools, cars, etc. Carrick 1612-M.

Knoxville, Brentwood 66

KNOXVILLE—BARGAIN
6-room brick, bath; best condition; furnace, paved st. and alley. 411 Moore st. Lafayette 4484-R.

KNOXVILLE, 223 Mathews ave.—5 rooms, bath, furn., paved to ay. Carrick 3252-R.

Bellevue, West View, Avalon, Ben Avon 68

WEST VIEW—$4,000.
Owner transferred, must sacrifice; 5-rm. home, bath, all modern conveniences, newly decorated inside and out; good location, nr. schools, etc. West View 2102.

Lots For Sale 71

AN ACRE IS BIG AS 10 LOTS.
Buy at Evergreen Acres on Harmony Route and Babcock Blvd., near city. Electricity, Gas. Beautiful trees, $500 up. Terms. Phone Hiland 4683-J.

LARGE lot in Carrick, one block from car; terms $1,000, cash $100. Write owner, C 42, Sun-Telegraph.

50x116 CORNER LOT, South end of Shady ave. Only $3,500. Terms. Phone Hiland 4683-J.

Summer Places for Sale 76

FOR SALE—Lake front cottage located in Camp Marcressan, Canadohta Lake; nicely furnished, with all conveniences. Write E. H. Dreibelbis, 311 North Brown st., Titusville, Pa.

FOR SALE, choicest camp sites in Ligonier Valley. Hall's Evergreen Park Plan. O. W. Hall, Laughlintown, Pa.

Sale Farms—Acreage 72

WILDWOOD DISTRICT
Thirty eight acres of beautifully lying land suitable for summer home or subdivision. 500 feet frontage on Wildwood road, opposite Wildwood Development Co. Plan. Partly cleared and partly wooded with many splendid trees. Can be bought at low price and very reasonable terms.
D. S. LIGGETT & CO.,
1107 Peoples Bldg. Court 1612.

TRACT OF 3 ACRES—Beautifully lying land, suitable for summer home or gardening purposes; near street car line. Owner will sell at low price and reasonable terms.
E. ZIMMERLI,
1107 Peoples Bank Bldg. Court 1612.

REPAIR your roofs, dress up homes; paints, shingles, roll roofing, plasterboard. U. S. Roofing & Paint. Atlantic 8158. Save 30 to 50%.

Mortgage Loans 81

Second Mortgages---$300 to $25,000
Monthly payments on $300 is $13; on $500, monthly payment is $14; on $1000, monthly payment is $29; payment includes the principal, interest, etc.; pay taxes, repairs or debts with loan, repayable on easy budget plan 1 to 5 year term.
BANKERS MORTGAGE CORP.
230 Fifth Ave. Suite 700 ATlantic 6160

NORTH SIDE Building and Loan. Will lend in Bellevue, Crafton and surrounding districts. Money ready. Box 4153, Bellevue.

BUILDING loan money, 1st and 2nd mortgages as high as 75%, anywhere in Allegheny County Federal 0657

NO expense if loan not granted; bring deed. J. H. Aronson Co., 450 4th ave. CO. 2582.

MENTION THE SUN-TELEGRAPH WHEN ANSWERING ADVERTISEMENTS.

Radio & Equipment 88

GROTTH RADIO STORE
"We Sell for Less."
11 Federal St., N. S. Fairfax 5042.

ATWATER-KENT all elec., 7 tubes, brand new; will sell for $90. Federal 2123-R.

Office & Store Equipm't 89

OFFICE FURNITURE OF ALL DESCRIPTIONS AT A BARGAIN
GOLDEN'S, 1520 5th Ave.

Loans Up To $300 82

2½% LOANS

You save One Per Cent a Month by borrowing from HOUSEHOLD.
HERE IS THE COST:
ON LOANS PAYABLE IN 20 EQUAL MONTHLY PAYMENTS.
$100—average monthly cost, $1.32
$200—average monthly cost, $2.63
$300—average monthly cost, $3.94

Loans may be paid in full at any time, and you will only be charged for the actual time you keep the money. You get the full amount in cash; no deductions of any kind.

NO ENDORSERS.
NO EMBARRASSING INQUIRIES

Household Finance Corporation
Room 505, Arrott Bldg.
N. W. Cor. Fourth and Wood St.
Court 2890.

LOANS
UP TO
300 DOLLARS
ON YOUR
NOTE
AT LAWFUL INTEREST.
NO FEES—NO BONUS.
PERSONS owning furniture, real estate or with salaried position accommodated. 24-hour service. Repayment arranged to suit borrower's requirements. A quick, dignified and confidential assistance. Our methods cheerfully explained if you cannot call in person, write or telephone and our representative will see you
Our Business Makes Friends
INTERSTATE
COLLATERAL LOAN CO.
200 ARROTT BLDG.
COR. FOURTH & WOOD ST.
TELEPHONE COURT 3256.

BORROW FROM US
Transactions Private
Loans on Furniture up to $300.
Peoples Loan Co.
814 Empire Building,
LIBERTY AVE. & STANWIX ST.
Tele. Atlantic 3574.

If You Need Money
WE WILL LOAN YOU
$10 to $300
QUICKLY ON YOUR
Furniture or Automobile.
20 MONTHS TO PAY.
CALL, WRITE OR PHONE AT. 9584.
THE OHIO FINANCE CO.,
1204 First National Bank Bld.,
Wood St. at Fifth Ave.

LOANS ON AUTOS AND FURNITURE.
EMPIRE FINANCE CO.,
ROOM 902 PARK BLDG.,
Corner Fifth and Smithfield st. AT. 8578.

MENTION THE SUN-TELEGRAPH WHEN ANSWERING ADVERTISEMENTS.

Loans on Jewelry 83

LOANS AS LOW AS 1%
ON DIAMONDS
WATCHES, JEWELERY
STOCKS AND BONDS.
We also loan at low rates on SILVERWARE, CAMERAS, GUNS, FURS, TOOLS TRANSIT, MUSICAL INSTRUMENTS
Old Gold, Silver and Platinum Bought.
GALLINGER'S, 929 LIBERTY AVE.
Phone Atlantic 5207 Established 1854.

LOW RATE LOANS
On Diamonds and Stocks
OLD RELIABLE COMPANY.
Real Loan Office. No Pawn Shop.
Interstate Collateral Loan Co.,
200 ARROTT BLDG.
Cor. Fourth Ave. and Wood St.

MENTION THE SUN-TELEGRAPH WHEN ANSWERING ADVERTISEMENTS.

Loans on Automobiles 84

Need Money ON YOUR AUTOMOBILE?
Your title can be used to obtain funds for any purposes YOU CONTINUE TO USE THE CAR. Small unpaid balances paid off or re-financed. ANY AMOUNT UP TO $1,000.
INTEREST AT 6% on unpaid balances.
Call, write, phone Atlantic 6025
Pgh. Finance Corp.
504 American Bank Building.
Grant St. at Sixth Ave.

MENTION THE SUN-TELEGRAPH WHEN ANSWERING ADVERTISEMENTS.

Miscellaneous 85

Genuine White Porcelain-Enameled Wide Apron Pedestal Lavatory
$35.00
COMPLETE WITH FITTINGS

Let Us Solve your PLUMBING PROBLEMS. We offer you a service with guaranteed satisfaction. Complete installations by experts. EASY MONTHLY PAYMENTS arranged for complete job.
Ask for our complete 1929 Plumbing Catalogue No. 731.
MANUFACTURERS' DISTRIBUTING CO.,
325-327 PENN AVE.,
PITTSBURGH, PA.

CASH REGISTERS RENTED.
ALL MAKES—Hand-operated, $5.00 per month; electric, $10 per month; rental applied if purchased. PORT PITT TYPEWRITER CO., 642-644 Liberty ave. Atlantic 8220.

MENTION THE SUN-TELEGRAPH WHEN ANSWERING ADVERTISEMENTS.

Household Goods 86

BABY BUGGY, Lloyd, play pen, porch swing, oak bed type daveno with 2 chairs to match, console Victrola, walnut dresser and chiffonier, small oak table and wardrobe, 3-piece porch furniture, 6x9 and 3x6 porch rugs, hot water heater and boiler, in good condition. 191 Meade st., Wilkinsburg. Churchill 8850-R.

Musical Instruments 87

TALKING machines repaired, all makes while you wait. 204 Seventh st. Call Atlantic 4047.

PIANOS tuned, cleaned, polished for $2.00 on order this week. R. Long, HI. 9501.

VICTROLA, with records; fine tone; sacrifice for $30. Call Hiland 8730-M.

MENTION THE SUN-TELEGRAPH WHEN ANSWERING ADVERTISEMENTS.

Wearing Apparel 90

Fur Coats—Remodeled, repaired. Relined, cleaned. Storage. A. CHAITIN, FURRIER, 2009 Center ave. Pythian Temple Bldg. Atlantic 9650.

Machinery & Tools 91

WANTED—15 h. p. Le Roy engine or other industrial engine of 15 to 20 h. p. State condition and price. C. J. Markel, Jeannette, Pa.

MENTION THE SUN-TELEGRAPH WHEN ANSWERING ADVERTISEMENTS.

Sale Watercraft 92

FOR SALE—Two motor boats, fifty-foot flat.
WESLEY CLEARWATER,
Vanport Ferry Co.,
R. F. D. No. 1, Monaca, Pa.

Automobiles For Sale 94

BUICK MASTER SEDAN, late '26 model, perfect condition; am selling same because no one home to drive it; attractive price to right buyer. Mayflower 1540 or during week Atlantic 7734.

BUICK, 1926, Standard 6—4 pass. coupe; excellent condition, $475; terms. Horst & Mooney, 3323 California ave., North Side. Linden 1236.

BUICK, 1927, 5-pass. Sedan, $475. Easy terms. 4812 Forbes st. Schenley 0504.

BUICK 1924 Master sed., $200; terms. Murdoch Chev. Co., Mayflower 1291.

4-PASSENGER Cadillac Phaeton, Model V 63—Excellent condition; $300. Coca Cola Bottling Works, 1700 Jane st., S. S.

CHANDLER Sedan, 1925, new paint, mechanically O. K., $175. Lehigh 4488.

CHANDLER Sedan; a wonderful buy in a large car; tires, motor and paint good; $195.
B. F. STOUT, 5846 BAUM BLVD.

CHANDLER Big 6 Sedan, A-1 condition, $395. Call Lehigh 4488, Mr. Shank.

CHANDLER Coach, Big 6, 1926; quick sale $200. Lehigh 4488.

CHEVROLET—1928 Imperial Landau Sedan; this is a beautiful car; upholstering and paint like new; easy payments. $475. Cochran Chevrolet Co., 428 Penn ave., Wilkinsburg. Franklin 0563.

CHEVROLET Sedan, 1928—Mechanically perfect; good paint and tires; $340; terms. 1215 Braddock ave. Phone Brandywine 0400.

CHEVROLET Coach, 1927; seat covers good; tires; fully equipped, bumpers and spare tires; appearance fine; $275.
B. F. STOUT, 5846 BAUM BLVD.

CHEVROLET—1926 Sedan; A-1 shape all around; very low price. $275. Cochrane Chevrolet Co., 428 Penn ave., Wilkinsburg. Franklin 0563.

1928 Chevrolet Coupe $370
1926 Chevrolet Coach 135
4612 Forbes st. Schenley 0504.

CHEVROLET Landau Sedan, 1927; very good mechanically; new Firestone tires, upholstered and paint like new; $360.
B. F. STOUT, 5846 BAUM BLVD.

CHEVROLET—1928 Sedan; this car perfect in every way; low mileage; $450. Terms. Cochrane Chevrolet Co., 428 Penn ave., Wilkinsburg. Franklin 0563.

CHEV. coach, 1926; this car has been carefully checked in our shop; only $200; terms. Murdoch Chev. Co., MA. 1291.

CHEVROLET Cabriolet, 1927; new tires, paint like new; rumble seat, bumpers, front and rear extra tire; $325.
B. F. STOUT, 5846 BAUM BLVD.

CHEV. coach 1928; buy with an O. K. that counts. Murdoch, MA 1291.

CHEV. Coupe, 1927; new tires all around; new spare, bumper and bumperettes; motor and paint very good; $275.
B. F. STOUT, 5846 BAUM BLVD.

CHEVROLET 1928 coupe; very good cond. $400. Murdoch Chev. Co., MA 1291.

CHEV. 1927 coach; A-1 mech. condition $275; terms. Murdoch Chev. Co., MA 1291.

1927 DODGE Sedan, spec. price..... $375
1926 Chevrolet Coach 135
4612 Forbes St. Schenley 0504.

ESSEX Coach, 1927. This car has had the best of care; all new tires; motor perfect; paint and upholstering fine. $225.
B. F. STOUT, 5846 BAUM BLVD.

ESSEX—1926 Coach; this car is in very good condition, $100. Cochran Chevrolet Co., 428 Penn ave., Wilkinsburg. Franklin 0563.

ESSEX Coach, new tires, runs good; spec. price, $125. 4612 Forbes st. Sch. 0504.

ESSEX Coach, 1926, A-1 mech. condition; $125. Lehigh 4488.

FORDS
50 to select from; all models for all purposes; truck and pleasure cars.
5908 PENN AVE. MONTROSE 9401.

FORD Model A Sport Coupe, Coach and Standard Coupe; easy terms; 12 months to pay. 4612 Forbes st. Schenley 0504.

Automobiles For Sale 94

$1 $1 $1 $1
ONE DOLLAR
ACTUALLY BUYS A GOOD USED CAR
Not One Dollar Down—But One Dollar Pays for the Car Complete.

This is our first clearance sale. It will long be remembered. We will GUARANTEE to sell automobiles cheaper at this sale than they have ever been sold in the history of the country.

Each and every unit will represent TREMENDOUS VALUE.

In this sale are cars of all standard makes. The prices might seem ridiculous, but we are determined to move this entire stock (at once).

To sell all cars at far below our cost.

All cars have been reduced to the lowest level.

We will not sell automobiles at this sale to automobile dealers.

We will sell only one car to each buyer. We will not sell any of these cars to people in our employ.

Our cars will range in prices from $1, $50, $100, $200, $300, $400 and up. Cars all in good, serviceable condition. All standard makes. The terms of sale are cash for all cars up to $50; on other cars 40% in cash, balance in reasonable monthly or weekly payments.

If you need a truck for your business, buy it here.

ONE DOLLAR CAR
No. 1582
A 1927 Dodge Sedan, to be Sold Saturday, June 1st at 8 P. M.

NOTE—The first customer to sit behind the steering wheel of the "Dollar Car" will be the purchaser. Every car numbered. Dollar Car displayed in with our large stock of cars and trucks. Remember the Dollar number.

You are invited to inspect these cars Wednesday, Thursday, Friday. Price will be so low as to amaze you. This sale is going to be a "knock-out"—a real genuine knock-out.

KILROY MOTOR, Inc.,
BAUM BLVD. AT EUCLID,
Pittsburgh, Pa. Hiland 7904.
See our Dollar Sale ad in classified section of Friday and Sunday Papers.

$1 $1 $1 $1

FORD coupe, good condition; only $45. Call Hemlock 1121-J.

HUP Coupe Sedan, mechanically perfect, gen. cond. of car good, $160. LE 4488.

GARDNER COUPE 1927, Gardner roadster 1927, in first class condition, both as to appearance and performance. Bargain. 537 Gettysburg st., Montrose 3302.

HUPMOBILE 8, 1928—5-passenger coupe; good as new throughout; $1,100; terms. Horst & Mooney, 3323 California ave., North Side. Linden 1236.

HUPMOBILE 6 sedan—1926 model, A-1 condition, $425; terms. 1009 Main st., Sharpsburg. Sterling 1990.

MAXWELL Touring; in good running condition. First call takes it for the low price; $60.
B. F. STOUT, 5846 BAUM BLVD.

1928 NASH advanced 6 4-door sedan, 5 wire wheels, good as new, $795; terms. 545 Braddock ave. Phone Brandywine 0706

NASH 1928 ADVANCED SIX COACH—11,000 MILES, FINE CONDITION. MAKE OFFER. TERMS. 1725 SARAH ST., S. S.

NASH 1928 Landau Sedan; come see this. 717 Brownsville rd., Mt. Oliver.

OAKLAND Coach, very fine condition; bargain at $325. Lehigh 4488.

OLDSMOBILE Coach, 1928, tires and gen. cond. of car like new, $600. LE 4488.

OLDS. coach, new, wonderful condition, fully equipped. Glenshaw 133-M.

PACKARD PHAETON
1928 Model, like new, driven very little. Chromium plated complete.
Frank D. Saupp Inc.
5920 Penn Ave. Hiland 5720.

PLYMOUTH Coupe, latest model, $575; terms. Call Mr. Jones, Hiland 8136.

PONTIAC 1927 landau sedan, new tires; very good condition, $375. LA 2986.

SANFORD—2½-ton trucks for sale or trade for sedan. Walnut 4046-J.

STUDEBAKER Vic. 4-pass. Coupe, 1927. This car has the appearance of a new car inside and out; $550.
B. F. STOUT, 5846 BAUM BLVD.

STUDEBAKER big 6 touring; very good condition; $75. See Mr. White, 519 Water st. Court 0456.

WHIPPET 6, 1929 coach, run 700 miles; will sacrifice. Hemlock 2543; terms.

TAKE IT TO BENNETT'S
AUTO WRECKERS

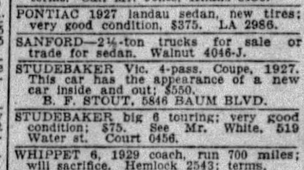

Your old cars and trucks; highest prices paid, regardless of year, model or make.
SEE US FIRST
For lowest prices on parts for any make of car or truck, complete selection.
A FULL LINE OF PARTS FOR ALL MAKES OF CARS AND TRUCKS THAT HAVE BEEN DISCONTINUED
BENNETT BROTHERS
GRANT AND WATER STS.
Phone Court 0351-3252.
MAIL ORDERS—24-HOUR SERVICE.
PLANT NO. 2.
5100-5220 Center ave. Montrose 0911.
PLANT NO. 3.
1617-1701 West Carson st. Court 2294.

New Cars at a Reduction.
1929—Buick Sedan new.
1929—Nash 6 Sed. Sedan new.
1929—Chevrolet Coach.
1929—Chevrolet Coupe.
New car guarantee.
Terms Trade.
5920 Penn Ave. Hiland 5720.

Lot of Cars and Trucks
IN OUR LOT
$50 to $500
All Makes and Models.
Open Day and Night.
R. E. Loughney Motor,
5556 Center Ave.

ATTENTION, FUNERAL DIRECTORS. Late model, 7-pass. Packard Limousine, four new Kelly Springfield, 6-ply tires. Finish and upholstery perfect. Must be seen to be appreciated. Will demonstrate. Can be seen at Cochran Chev. Co., 428 Penn ave., Wilkinsburg. Franklin 0563.

AUTOMOBILE BUYERS
We handle deferred balances on monthly payment plan for individuals.
Automobile Finance Company,
5526 Penn Avenue, Pittsburgh, Pa.

Wanted, Automobiles 97

WE BUY FOR CASH
OR MAKE LOANS ON AUTOMOBILES.
5910 Penn ave., E. E. Hi. 2590

WILL BUY your automobile and pay cash. Morrowfield Auto Co., 2621 Murray ave.

YOUR OLD CAR WANTED—See Edwards, Bigelow blvd. & Herron, Mayflower 7900.

MENTION THE SUN-TELEGRAPH WHEN ANSWERING ADVERTISEMENTS.

Trucks & Tractors 95

CHEV. TRUCK BARGAINS
1926 CHEV., 1-ton truck, completely overhauled, new tires; $275.
1928 CHEV., 1½-ton truck; open express and closed cab, $350. Truck completely overhauled in our shop. New tires, motor guaranteed to be in A-1 condition.
1927 CHEV., 1½-ton truck, canopy top body, truck in exceptionally good condition; low mileage. Price $395.
COCHRANE CHEV. CO.,
428 Penn Ave., Wilkinsburg. Pen. 0563.

FORD—1-ton truck, used very little, smooth motor, tires good, cab will preserved with excellent, wide stand high body; suitable for ice, coal or general hauling; worth more than $250; will be sold for $165.
PETERMAN BROS., HOMESTEAD.

USED TRUCKS
½-Ton to 2-Ton.
FRANK D. SAUPP, Inc.,
5920 Penn Ave. Pittsburgh Pa.

FORDS
Half and one-ton trucks for all purposes; 50 to select from; $50 and up.
402 FORBES ST. SCHENLEY 0504.

CHEV. ½-ton panel truck, 1927; an unusual good buy; truck is in A-1 in every respect; $175.
B. F. STOUT, 5846 BAUM BLVD.

CHEVROLET—1927 1-ton truck; balloon tires; runs like new; $300; terms. Cochran Chevrolet Co., 428 Penn ave., Wilkinsburg. Franklin 0563.

Automobile Accessories 96

SEE HARRY—at 5702 PENN AVE., before buying tires elsewhere. MO. 8517; also 219 Second ave. Court 2836.

MENTION THE SUN-TELEGRAPH WHEN ANSWERING ADVERTISEMENTS.

Garages For Sale 99

DIAMOND GARAGES
ALL KINDS METAL WOOD OR CONCRETE

They pay big returns on the investment.
YOU NEED NO CASH.
THE DIAMOND HARDWARE CO.
Phone Court 4796.
224 Fourth Ave. Pittsburgh, Pa.
Evenings, Franklin 5357 or 6081-J.

IDEAL BUILT
METAL, WOOD OR CONCRETE AS LOW AS $150
Good Investment. New Payment Plan
Noble & Henderson, McKees Rocks, Pa.
FED. 1030. SUN. & EVES., FED. 0890.

CEMENT block buildings, retaining walls, good work. Fair Prices; estimates furnished. Tickner, Clark Bldg., Atlantic 1324.

Will build concrete block garages, single $395; double, $650; cement fr. H. Kaison, Plaza Bldg. Court 5450. Eve-Sun. HA 4641.

GARAGES, all kinds, metal, wood, brick, concrete block, payment plan. Fisk 1462.

METAL GARAGES. Call Standard Garage Co., Etna, Pa. Sterling 1075.

MENTION THE SUN-TELEGRAPH WHEN ANSWERING ADVERTISEMENTS.

Dogs, Cats, Etc. 100

BOSTON Bull Pups, pedigreed; 9 wks., sired by Pitt Freshman. Hazel 0864.

HIGH-GRADE pedigreed police dogs. Walnut 4046-J.

MENTION THE SUN-TELEGRAPH WHEN ANSWERING ADVERTISEMENTS.

Horses, Cows, Etc. 101

PRIVATE sale and trade of 40 head draft horses on stock farm one mile from Freeport, Pa., beginning June 1, 1929; also five span of big mules. Grant Shuster.

MENTION THE SUN-TELEGRAPH WHEN ANSWERING ADVERTISEMENTS.

Legal Notices 107

ALEXANDER J. BIELSKI & WILLIAM M'DOWELL,
Attorneys for Petitioner.
308 Bakewell Bldg., Pittsburgh, Pa.
Court of Common Pleas of Allegheny County, Pa.: No. 1294 July Term, 1929. In re petitions of Stanley A. Witkowski and Laura A. Witkowski, his wife. To all interested parties: Notice is hereby given that an order was made by the above court at the number and term aforesaid, authorizing the filing of said petition praying for a change of name of said petitioners to Stanley A. Witt and Laura A. Witt, his wife, on May 3rd, 1929; fixing July 8, 1929, at 8:30 a. m. Eastern Standard time, as the time and the assignment room of the City-County Building, Pittsburgh Pa., as the place for a hearing upon the same, when and where all persons interested may appear and show cause why said names should not be changed as prayed for.
ALEXANDER J. BIELSKI &
WILLIAM M'DOWELL,
Attorneys-at-Law.

M'KENNA & M'KENNA,
Attorneys-at-Law.
2503 Grant Bldg., Pittsburgh, Pa.
Notice is hereby given that letters of administration on the estate of Arthur William Dollman, deceased, late of Pittsburgh, Allegheny County, have been granted to the undersigned, to whom all persons indebted to said estate are to make immediate payment, and those having claims or demands against same will make them known without delay.
JOHN A. DOLLMAN, Administrator.
5107 Friendship avenue, Pittsburgh, Pa.

THOMAS NICHOLS, Attorney-at-Law.
1902 Oliver Bldg., Pittsburgh, Pa.
Notice is hereby given that letters testamentary on the estate of Barbara Heinz, deceased, late of Pittsburgh, Allegheny County, have been granted to the undersigned, to whom all persons indebted to said estate are to make immediate payment, those having claims or demands against same will make them known without delay.
JOHN A. HEINZ, Executor.
533 Somerset street, Pittsburgh, Pa.

HARRY RAVICK, Attorney-at-Law.
1412 Berger Bldg., Pittsburgh, Pa.
Notice is hereby given that letters of administration on the estate of Rubin Yatkofsky, deceased, late of Turtle Creek, Allegheny County, have been granted to the undersigned, to whom all persons indebted to said estate are to make immediate payment, those having claims or demands against same will make them known without delay.
BESSIE YATKOFSKY, Administratrix.
306 Monroeville ave., Turtle Creek, Pa.

ALBERT G. LIDDELL, Attorney-at-Law.
413 Union Trust Bldg., Pittsburgh, Pa.
Notice is hereby given that letters of administration on the estate of William R. Pogue, deceased, late of Pittsburgh, Allegheny, County have been granted to the undersigned, to whom all persons indebted to said estate are to make immediate payment, those having claims or demands against same will make them known without delay.
JOHN A. POGUE, Administrator.
145 Chalfonte street, West View, Pa.

JACOB SELIGSOHN, Attorney-at-Law.
908 Jones Law Bldg. Pittsburgh, Pa.
Notice is hereby given that letters of administration c. t. a. on the estate of Elizabeth West Hughes, deceased, late of Borough of Etna, Allegheny County, have been granted to the undersigned, to whom all persons indebted to said estate are to make immediate payment, and those having claims or demands against same will make them known without delay.
MARY HUGHES LAHEY,
Administratrix, c. t. a.
25 First street, Sharpsburg, Pa.

DUNN & MOORHEAD, Attorneys-at-Law,
221 Bakewell Bldg., Pittsburgh, Pa.
Notice that letters testamentary on the estate of Jane E. Litts, deceased, late of Avalon Borough, Allegheny County, have been granted to the undersigned to whom all persons indebted to said estate are to make payment, those having claims will make them known to
ESTELLE R. LUTY, Executrix.
243 Chestnut street, Avalon, Bellevue P. O., Pa.

ALEXANDER J. BIELSKI,
Attorney-at-Law.
308 Bakewell Bldg., Pittsburgh, Pa.
Notice that letters testamentary on the estate of Sarah A. Matthews, deceased, late of Edgewood, Allegheny County, have been granted to the undersigned, all persons indebted to said estate are to make payment, those having claims will make them known to
MARY M. CRAWFORD, Executrix.
Edgewood, Pa.

W. D. M'BRYAR, Attorney-at-Law.
1415 Park Bldg., Pittsburgh, Pa.
Notice that letters testamentary on the estate of Philip Dornberger deceased, late of Pittsburgh, Allegheny County, have been granted to the undersigned, to whom all persons indebted to said estate are to make payment, those having claims will make them known to
RUDOLPH DORNBERGER,
CLARENCE S. DORNBERGER,
Executors.
207 North Craig street, Pittsburgh, Pa.

OLIVER JOHNSON, Attorney-at-Law.
525 Fifth ave., Pittsburgh, Pa.
Notice that letters of administration on the estate of Fred Barber, deceased, late of Pittsburgh, Allegheny County, have been granted to the undersigned, to whom all persons indebted to said estate are to make payment, those having claims will make them known to
BRADDOCK TRUST COMPANY,
Administrator.
Braddock, Pa.

JOHN G. KOEDEL, Attorney-at-Law
413 Grant st., Pittsburgh, Pa.
Notice that letters testamentary on the estate of Ida W. Ruppert, deceased, late of Pittsburgh, Allegheny County, have been granted to the undersigned, to whom all persons indebted to said estate are to make payment, those having claims will make them known to
JOHN H. RUPPERT, Executor.
123 Lafayette street, Pittsburgh, Pa.

HOWARD Q. TURNER, Attorney-at-Law.
316 Frick Bldg., Pittsburgh, Pa.
Notice that letters testamentary on the estate of Robert Ostermaier, deceased, late of Pittsburgh, Allegheny County, have been granted to the undersigned, to whom all persons indebted to said estate are to make payment, those having claims will make them known to
SARAH OSTERMAIER, Executrix.
6543 Dalzell place, Pittsburgh, Pa.

Legal Notices 107

BIALAS, RYAN, M'INTIRE & MACKRELL,
Attorneys-at-Law.
2800 Grant Bldg., Pittsburgh, Pa.
In the Court of Common Pleas of Allegheny County, State of Pennsylvania, at No. 1875 July Term, 1929.
Notice is hereby given that an application will be made to said court at No. 1875 July Term, 1929, on June 10, 1929, at 8:30 o'clock A. M., Eastern Standard time, by German United Evangelical Church, of Etna, under the act of Assembly entitled, "An act to provide for the incorporation and regulation of certain corporations," approved April 29, 1874, and the supplements thereto, for the amendment of its charter as will at large appear in the petition filed at the above number and term, and by changing the name of said corporation to First Congregational Church of Etna, and for these purposes to have, possess and enjoy all the benefits and privileges of said act of Assembly, and supplements thereto. The above application is now on file in the Prothonotary's office.
BIALAS, RYAN, M'INTIRE & MACKRELL,
Solicitors.

ALBERT F. YUNKER, Attorney-at-Law.
434 Diamond st., Pittsburgh, Pa.
Notice is hereby given that letters of administration on the estate of Peter Lorat, deceased, late of Pittsburgh, Allegheny County, have been granted to the undersigned, to whom all persons indebted to said estate are to make immediate payment, and those having claims or demands against same will make them known without delay.
THE AMERICAN STATE BANK & TRUST COMPANY,
Administrator.
600 Grant street Pittsburgh, Pa.

CHARLES NUSSBAUM, Attorney-at-Law.
509 Jones Law Bldg., Pittsburgh, Pa.
In the Court of Common Pleas of Allegheny County, Pennsylvania, at: No. 2003 April Term, 1929. Edith Tapper vs. Philip Tapper in divorce a vinculo matrimonii. To Philip Tapper, respondent: The subpena and alias subpena in the above case having been returned non est inventus, you are hereby notified and required to appear in said court on the 3rd Monday of July, A. D. 1929, to answer the petition and libel filed in said case.
ROBERT H. BRAUN, Sheriff.

L. J. RITTER, Attorney-at-Law.
23 St. Nicholas Bldg., Pittsburgh, Pa.
Notice that letters of administration c. t. a. on the estate of Della M. Robison Reitzel, also known as Della Reitzel, deceased, late of Swissvale, Allegheny County, have been granted to the undersigned, to whom all persons indebted to said estate are to make payment, those having claims will present the same duly proven to
RAYMOND LOUIS SCHAPER,
Administrator c. t. a.
4071 Grizella st., N. S., Pittsburgh, Pa.

S. H. HUSELTON, Attorney-at-Law,
Berger Bldg., Pittsburgh, Pa.
In the Court of Common Pleas of Allegheny County, Pennsylvania, at: No. 2281 January Term, 1929. Cecelia Kruk vs. Otto Krug, in divorce a vinculo matrimonii. To Otto Krug, respondent: Take notice that the above case is at issue and will be tried by said court at the City-County Building, Pittsburgh, Pa., when called in its turn or as soon thereafter as suits the convenience of the court.
S. H. HUSELTON,
Attorney for Libellant.

H. R. PHILLIPS, Attorney-at-Law,
436 Diamond st., Pittsburgh, Pa.
Notice that letters testamentary on the estate of Charles G. Condon, deceased, late of Verona, Allegheny County, have been granted to the undersigned, to whom all persons indebted to said estate are to make payment, those having claims will make them known to
BELLE C. CONDRON,
Executrix.
Verona, Pa.

JAMES A. NUGENT, Attorney-at-Law,
816 Berger Bldg., Pittsburgh, Pa.
Notice that letters testamentary on the estate of Nels T. Anderson, deceased, late of North Braddock, Allegheny County, have been granted to the undersigned, to whom all persons indebted to said estate are to make payment, those having claims will make them known to
BRADDOCK TRUST COMPANY,
Executor.
Braddock, Pa.

W. B. SANDS, Attorney-at-Law,
413 Fourth ave. Pittsburgh, Pa.
Notice that letters testamentary on the estate of Julia A. Clemens, deceased, late of Pittsburgh, Allegheny County, have been granted to the undersigned, to whom all persons indebted to said estate are to make payment, those having claims will make them known to
GEORGE E. CLEMENS, Executor.
343 S. Millvale ave., Pittsburgh, Pa.

Proposals 108

NOTICE TO CONTRACTORS
SCHOOL DISTRICT OF THE TOWNSHIP OF MOUNT LEBANON.
Sealed proposals are requested for finishing the second-story and related work in two school buildings; one at Broadmoor and Anawanda avenues and one at Crest rent drive and Beading road, both in Mount Lebanon Township. Separate bids will be taken on each building for general work, heating and ventilating, plumbing and electric work.
Plans and specifications may be obtained by contractors on application to the office of Ingham & Boyd, registered architects, 1211 Empire Building, Pittsburgh, Pa., on and after May 20, 1929.
Each proposal must be signed, sealed and accompanied by a certified check for each building estimated, certified checks shall be in the following amounts: General work, $1,500.00; heating and ventilating, $800.00; plumbing, $500.00; electric work, $500.00.
Proposals will be received by Ingham & Boyd, architects, 1211 Empire Building, Pittsburgh, Pa., until 2 p. m., Eastern Standard time, June 13, 1929, and will be opened at a meeting of the board at the Washington School, Mount Lebanon, at 6:30 p. m., Eastern Standard time, the same date.
The right is reserved to reject any and all bids.
By order of the Board,
J. W. HOWELL, Secretary.

BIDS will be received at the office of the Borough Clerk for the furnishing of 2,500 ton dump truck for the use of Borough of Dormont Streets and Sewers Dept. All bids must be accompanied by a certified check covering 10% of the total cost of the truck. Bids must be in the office of the Borough Clerk at 5 p. m. daylight saving time, Monday evening, June 10, 1929.
H. J. HOHMAN, Jr.,
Borough Clerk.

Official—Pittsburgh 111

In the Court of Common Pleas of Allegheny County, No. 477, July Term, 1929. Docket "A."
In re petition of the City of Pittsburgh for the appointment of viewers, to ascertain the costs and expenses, and assess the benefits arising from the grading, paving, curbing and otherwise improving of the Boulevard of the Allies, from a point 15 feet east of the point of curve in the Boulevard of the Allies which point of curve is distant 610 feet east of Brady street to a point 15 feet east of Shalom street, Fourth Ward.
Notice is hereby given to all parties in interest that the undersigned viewers, duly appointed by the court in the foregoing matter, have prepared a schedule showing the damages, costs and expenses ascertained and allowed, and the benefits assessed for the foregoing improvement, and that said viewers will meet and exhibit the same at their office, Eighth floor, City-County Building, Grant street, Pittsburgh, on the 17th day of June, A. D. 1929, at 8:30 o'clock A. M., Eastern Standard time, and will then and there fix a time for hearing all exceptions and evidence there

BUGS BAER Says

A DAY IN A STAMP LAUNDRY

"Bugs" Baer Zeppelins.

AFTER looking over the walloping budgets and balloon referendums for 1929 we realize that being a government is a very unhealthy occupation.

Even though President Hoover has reduced his monthly gas bills by selling the Mayflower, we still have big milk bills for a couple of Zeppelins.

Queer thing about otherwise stationary citizens is the motto that whatever you do to a government is perfectly legal.

In peace, we claim rebates. In war, we claim exemption. We skin it in our income blanks and stuff it with demands for pensions. We sell paper shoes for soldiers and cheer when the boys march to wear them out in two steps.

When we are in the bunkers of depression we blame it on the government. When we are sailing along the master-lines and contours of prosperity we forget who is Vice President.

When there is snow on the ground we know it is the fault of the administration. But when the violets are twittering in the dells we say ain't nature grand?

There are more ways of skinning a government than there are of teasing a monkey.

The newest method is washing stamps.

When a man washes a stamp he ain't trying to remove the glue.

What he is trying is to erase the cancellation marks, thereby making a new car out of a used job.

Since the parcel post has infested this country with sudden deliveries of large areas of merchandise, stamps have been printed in large denominations.

Washing a two-cent stamp would not pay for the soap. But you can afford to send a ten-dollar stamp to a Turkish bath for a shave, shampoo and massage and still make seven dollars on the transaction.

Each year, old Jonathan Government loses one million dollars because the patriotic jippers have inaugurated a clean stamp week.

The boys have turned petty larceny into big business.

The stamp-scrubber first takes the battle citations off the valuable plaster and then sells it again for its face value.

We had always thought that ice cream cones and stamps were two articles that could only be used once.

This information strikes us in a third-class but vital postoffice.

The government is making appropriated efforts to track the stamp-washers to their laundry.

But it is a difficult task as the only clues are soap bubbles which evaporate in a most annoying and personal manner.

(Copyright, 1929.)

BARNEY GOOGLE AND SPARK PLUG — And What Barney's Thinking

ROSE MARIE'S PROPHECIES HAVE HIT THE NAIL ON THE HEAD SO OFTEN BARNEY GOOGLE IS WEAKENING IN HIS BELIEF THAT FORTUNE-TELLING WITH CARDS IS A LOT OF RUBBISH - BUT HE FINDS IT DIFFICULT TO BELIEVE THAT HORACE McGOO WOULD BE FOOLISH ENOUGH TO INVOLVE HIMSELF IN A SCANDAL WHEN HE SEEMED SO HAPPY AND CONTENT WITH HIS WIFE IN THEIR LITTLE HOME IN NEW ROCHELLE BUT, BARNEY WONDERS, WHAT WOULD WEIGH SO HEAVILY ON HIS MIND AS TO FORCE HIS DEAR FRIEND TO MAKE SUCH A MYSTERIOUS EXIT ?
I HATE TO THINK THAT HORSEFACE HAS GOT HIMSELF ALL MESSED UP LIKE ROSE-MARIE READS IN THE CARDS - IF HE'S IN A JAM SOMEWHERE WHY DOESN'T HE LET ME KNOW - ?
ROSE MARIE - SHE AIN'T GOT ALL HER BUTTONS STAICE SHE STOPPED RASSLIN' POTS AN PANS
PRESENTS! FROM THAT CRACKED ROSE MARIE TAKE 'EM BACK WHERE YOU GOT 'EM, BOY, AND TELL THAT SHOP NOT TO SEND ME ANY MORE STUFF THAT WOMAN BUYS.
SAY MAN, DIS AM DE SWELLEST SHOITS, NECK TIE AN HAN FITCHES YO' NIEVAH SEEN.
MAH GOODNESS. SICH TALK -
THE FOUR OF HEARTS! - HE'S THINKING OF ME!
WHERE'S MY POOR HORACE?
DECK
6-1
© 1929, King Features Syndicate, Inc., Great Britain rights reserved.

THE BUNGLE FAMILY — Looking Upward

HERE'S THE INVITATION FOR PEGGY'S WEDDING. LOOK! ENGRAVED. SUCH BEAUTIFUL PAPER. BELIEVE ME THIS WILL MAKE A LOT OF PEOPLE POP-EYED, ESPECIALLY THOSE WHO MADE SMALL OF ME IN THE PAST.
VERY RITZY. BUT ONLY ONE BOX OF INVITATIONS! WHY I'LL USE TWO OR THREE HUNDRED MYSELF, AND—
HOW MANY? THIS IS TO BE A WEDDING DARLING.....NOT A LOWBROW'S CONVENTION. NO SIR. YOU'RE NOT GOING TO FILL THIS HOUSE WITH RED-FACED FRIENDS WHO GIVE NICE PEOPLE THE CREEPS.
LISTEN, WHAT ABOUT RELATIVES?
NO SIR! WE'RE NOT GOING TO MAKE A FAMILY REUNION OUT OF THIS WEDDING. WE'LL INVITE A FEW OF YOUR RELATIVES.....THOSE WHO ARE HALF-WAY CIVILIZED.
MY WORD! LET'S NOT GET PERSONAL. WHAT ABOUT YOUR PEOPLE?
THE ONLY TIME THEY EVER GIVE ME AN INVITATION IS WHEN THREE OR FOUR CLUB TOGETHER AND INVITE ME INTO AN ALLEY OR VACANT LOT TO GET A TRIMMING. AND.....
I'M NOT WORRIED ABOUT MY FOLKS. IF WE DON'T SEND THEM AN INVITATION THEY'LL STAY AWAY. BUT WHOEVER HEARD OF THOSE BUNGLES STAYING AWAY FROM ANYTHING SIMPLY BECAUSE THEY KNEW THEY WEREN'T WELCOME. HA! TRY AND IMAGINE THAT.
McNaught Syndicate, Inc., N. Y.

ELLA CINDERS — Still Thinking

BEING ENGAGED IS LIKE A TURK'S IDEA OF THE HEREAFTER—ALL LOVE AND NO WORK! AFTER MARRIAGE YOU REMEMBER HOW HAPPY YOU WERE WHEN YOU WERE SINGLE! THAT'S AN ARGUMENT FOR LONG ENGAGEMENTS!
JUNE BRIDES! WOMEN USED TO GET MARRIED AT SIXTEEN AND WERE OLD AT THIRTY-SIX. NOW THEY MARRY AT THIRTY AND GET YOUNGER UP TO SEVENTY-FIVE, WHEN THEIR SECOND CHILDHOOD BEGINS!
ITYEM MARRYING JUSTICE
I CAN'T THINK OF A SINGLE REASON WHY I SHOULD MARRY JIM BLUNT EXCEPT THAT I LOVE HIM AND WANT TO BE HIS WIFE!
MODEL APARTMENT FOR THE JUNE BRIDE
STAGE
BUT I'M ALSO IN LOVE WITH MY STAGE CAREER AND I'M ALREADY WEDDED TO MY ART!
June is the month of brides and Ella may yield to a powerful romantic appeal. Which shall she choose—marriage or a career?
6-1
Reg. U. S. Pat. Off.; Copyright 1929, by Metropolitan Newspaper Service

WEDDING BELLS

MUTT AND JEFF — True Love Asserts Itself

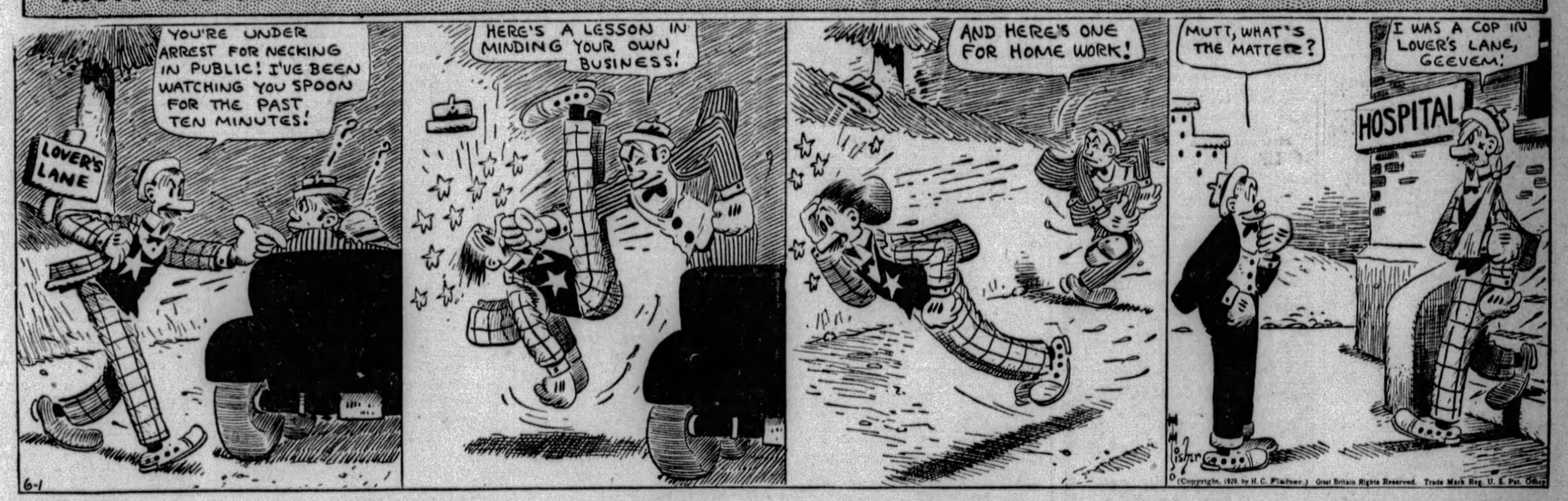
YOU'RE UNDER ARREST FOR NECKING IN PUBLIC! I'VE BEEN WATCHING YOU SPOON FOR THE PAST TEN MINUTES!
LOVER'S LANE
HERE'S A LESSON IN MINDING YOUR OWN BUSINESS!
AND HERE'S ONE FOR HOME WORK!
MUTT, WHAT'S THE MATTER?
I WAS A COP IN LOVER'S LANE, GEEVEM!
HOSPITAL
6-1
(Copyright, 1929, by H. C. Fischer.) Great Britain Rights Reserved. Trade Mark Reg. U. S. Pat. Off.

Maybe I'm Wrong by JOHN P. MEDBURY

Null and Void

The radio bug who thought he had heaven because he heard a harp solo.

Financial Note

Instead of putting an eagle on our money, the government ought to use homing pigeons.

Take It or Leave It

Chicago may have a fine detective bureau, but the New York police department has more clues.

The Unfair Sex

It's nice for a girl to marry the man she loves, but she can have more fun by marrying the fellow somebody else loves.

Momentous Moments

The bashful linguist who had to say it with flowers.

Advice to the Love-Worn

There's no harm in marrying a widow. A lot of men buy second-hand cars.

(Copyright, 1929, King Features Syn., Inc.)

BONZO — Sweet Revenge

© 1929, King Features Syndicate, Inc.
Great Britain rights reserved.

EMBARRASSING MOMENTS

© 1929, King Features Syndicate, Inc., Great Britain rights reserved.

JUST KIDS — Injured Innocence

AND WHEN I LOVE I LOVE LIKE A KING -BABY
6-1
MISSUS DOLAN ACTED VERY SORTA MAD AT ME 'CAUSE I TOLD HER I COULDN'T FIGURE OUT WHAT TO DO WITH THE MONEY I FOUND
YES?
SO THEN SHE WASN'T MAD YET, BUT SHE SAID ANY FEEBLE-MINDED PERSON COULD FIGURE OUT WHAT TO DO WITH THE MONEY
WELL?
THEN ALL I DID WAS JES AST HER IF SHE WOULDN'T DO IT FER ME — AN' SHE GOT MAD -MOM- WHY- MOM?
H. C. FISCHER
© 1929, King Features Syndicate, Inc., Great Britain rights reserved.

BRINGING UP FATHER — So Long, Casey!

I'M BEGINNIN' TO THINK THAT DINTY IS HENPECKED.
I GUESS YOU'RE RIGHT. WE DON'T SEE HIM MUCH ANY MORE.
THE TROUBLE WITH THESE GUYS IS THAT THEY DON'T KNOW HOW TO HANDLE WOMEN. A MAN SHOULD BE MASTER IN HIS HOME.
YOU'RE RIGHT, CASEY.
CASEY. YOUR WIFE IS COMIN' DOWN THE STREET.
MINE?
© 1929, Int'l Feature Service, Inc., Great Britain rights reserved.
WHAT A LOT OF TIME I WASTED LISTENIN' TO HIM.
GEO MCMANUS
6-1

TILLIE THE TOILER — That's All the Credit Nifty Gets

OH. HOWDY DO IS MY DAUGHTER TILLIE IN?
NO SHE ISN'T, MRS JONES BUT SHE'LL BE RIGHT BACK WON'T YOU SIT DOWN?
THANKS. YOU DON'T MIND MY TELLING YOU THAT YOU HAVE SOME DIRT ON YOUR UPPER LIP DO YOU SONNY?
THAT'S A MUSTACHE I'M RAISING MRS. JONES
HELLO, MUMSY IF YOU'RE READY WE'LL GO TO LUNCH NOW
MR. MELLONS IS GETTING TO BE QUITE A MAN NOW, TILLIE HE TELLS ME HE'S RAISING A MUSTACHE
NIFTY - YOU MUSTN'T PLAY JOKES ON MOTHER RUN ALONG AND WASH YOUR FACE LIKE A GOOD LITTLE BOY
?? ??
?
RUSS WESTOVER
© 1929, King Features Syndicate, Inc., Great Britain rights reserved.
6-1

THE NEBBS — "Dog Gone!"

HERE IT IS SATURDAY AND I WANTED TO START SHOOTING THIS PICTURE AND THIS LONDON GAL HASN'T SHOWN UP!!!
SOMETHING MIGHT HAVE HAPPENED - MAYBE SHE MISSED THE TRAIN - WOMEN DO THAT ONCE IN AWHILE.
SAY - YOU CAN'T READ IT BEFORE YOU PAY — THAT'S THE RULES, GOSH DING IT! SIXTY FOUR CENTS - CASH IMMEDIATELY DOWN!
THIS IS FROM DELORES LONDON - "MY DOG TOOK SICK - CAN'T LEAVE UNTIL HE IS WELL ENOUGH TO TRAVEL - DELORES"
HER DOG IS SICK!! CAN YOU IMAGINE THAT ONE?! HOLDING UP THE WHOLE SHOW ON ACCOUNT OF A BUM POOCH THAT'S SO SPOILED HE WOULDN'T WAG HIS TAIL FOR FEAR YOU'D THINK HE WAS SATISFIED!!!?!!
W. A. CRABSON
6-1
(Copyright, 1929, by The Bell Syndicate, Inc.) Trade Mark Reg. U. S. Pat. Office

POLLY AND HER PALS — By Cliff Sterrett

COME ON COUSIN ELMER WE'LL HOP A TAXI, AND GET UP TO THE HOUSE!
NIT! I WANNA WALK!
WALK, ME EYE! WE'LL GET A CLOSED CAB, AND PULL DOWN THE SHADES!
AW, BUT, BOB. ELMER WANTS TO SEE THE CITY!
IT'S NOT A QUESTION OF ELMER SEEING THE CITY, DELICIA!
NO?
NO. IT'S A MATTER OF THE CITY SEEING ELMER!
?
CLIFF STERRETT
6-1-

KRAZY KAT — Conspicuous By Its Absence

DUCK - "KRAZY" - DUCK !!!
ZIP
DARN "MOUSE", HE'S SURE ROUGH ON THIS POOR "KAT"
W-W-WHERE I-I-IS IT?
WHERE IS WHAT?
THAT "DUCK"
HERRIMAN
8-1
© 1929, Int'l Feature Service, Inc., Great Britain rights reserved

VANILLA AND THE VILLAINS — Not "Reel" Tigers

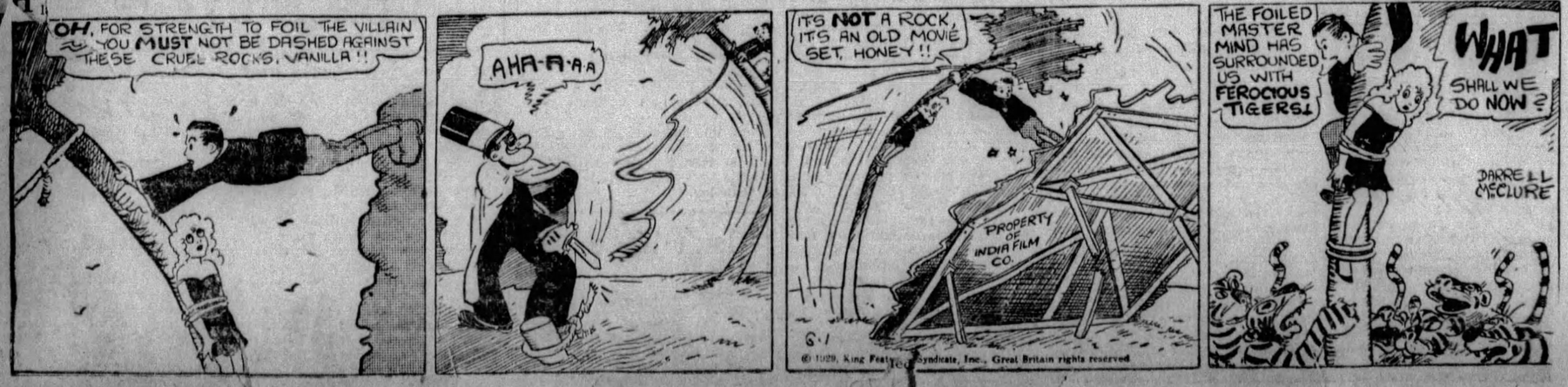
OH, FOR STRENGTH TO FOIL THE VILLAIN - YOU MUST NOT BE DASHED AGAINST THESE CRUEL ROCKS, VANILLA!!
AHA-A-A-A
IT'S NOT A ROCK, IT'S AN OLD MOVIE SET, HONEY!!
PROPERTY OF INDIA FILM CO.
THE FOILED MASTER MIND HAS SURROUNDED US WITH FEROCIOUS TIGERS!
WHAT SHALL WE DO NOW?
DARRELL McCLURE
8-1
© 1929, King Features Syndicate, Inc., Great Britain rights reserved

COOK-OOS by Ted Cook

(Copyright, 1929.)

A million-dollar corporation has been launched to install radios in automobiles.

Imagine a fellow stalled on a railroad crossing while some tenor sings "The End of a Perfect Day."

* * *

Or the motorist who tunes in on "Faw Down and Go Boom" every time he hits a pedestrain.

* * *

Anyway, the automobile radio will drown out—

1. Body squeaks.
2. Back seat drivers.
3. Rear end growls.

* * *

But it will certainly burn up a lot of used car buyers when the old dashboard speakers chirps, "I'd Climb the Highest Mountain."

* * *

Popular Racketeers

This is Apocalypse Doakes, the hat check concession magnate. He was the first bozo to instruct employes to quickly snatch all ten-cent tips, and only leave quarters on the plate. He estimates that 99.7 of the people who check hats can thus be shamed out of an extra fifteen cents.

* * *

COPS FIND CLEW!
(News Item.)

CHICAGO — A raid on a hotel today resulted in seizure of a bullet-proof vest, Coroner Herman N. Bundesen said today.

* * *

The trouble with finding a dandy clew like this, in Chicago, is that one never knows just what killing to link it up with.

* * *

A dame who gives me writer's cramps
Is Hot-sox Daisy Brown;
She wires me collect to say,
"Don't call—I'm uota town."
—C. C.

CHIVALRY IS NOT DEAD!

If you will take your camera out on the byways and highways you can snap many a picture that will revive your faith in your fellow man. It is just the thing to cure the cynic. And as the years go by you can keep thumbing your album and exclaim, "By George, the average man is all right in a pinch." The above picture shows two Pittsburgh dudes saving a favorite actress from pollution during the recent Louisiana floods in Ohio.

* * *

Thoughts for today—

Some men suffer in silence; but most of us have either radios, wives or neighbors.

* * *

And Doctor Bell, Alhambra dentist, advertises—

PLATES
With a Personality

* * *

And Moronia thinks an understudy is a flunking freshman.

* * *

Says Genevieve the kitchen cynic—

When the meek inherit the earth there'll be a quick turnover.

* * *

FAMOUS LAST WORDS
Will you contribute to the next Republican campaign, Mr. Sinclair?

* * *

B-o-y-y-l-e!

Today's Crossword Puzzle

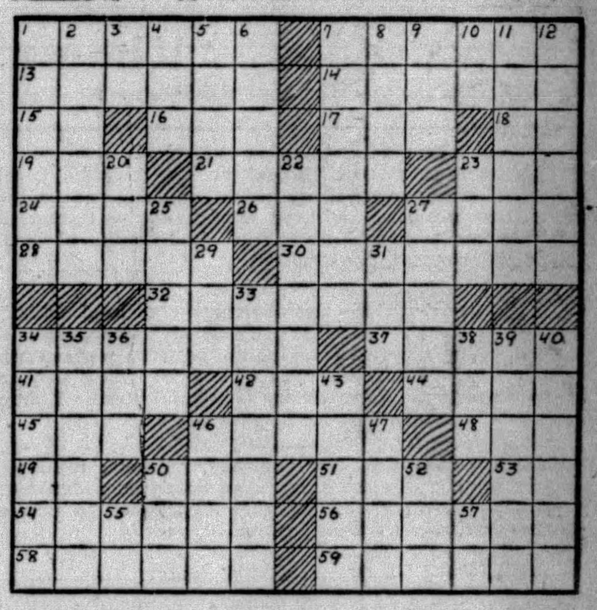

HORIZONTAL

1—any occult system
7—more courageous
13—amphitheatres
14—venerate
15—Abraham's birthplace
16—incline
17—individual
18—note of scale
19—mend
21—station
23—porcine animal
24—son of Isaac
26—incline the head
27—founder of Pennsylvania
28—column, combining form
30—envoys
32—a number
34—layer
37—punishable
41—Autumn fruit
42—ridge or groove
44—network
45—the emmet
46—legal
48—Greek letter
49—symbol for ruthenium
50—body of water
51—enemy
53—exists
54—wandering
56—pass unnoticed
58—wooden seat with high back
59—darts suddenly

VERTICAL

1—produces, makes
2—stop, detain
3—exist
4—emmet
5—set down
6—tremulous
7—setting hen
8—torn
9—salutation
10—vice-envoy (abbr.)
11—white stoat
12—rules
20—course, manner
22—disputatious
23—fondle
25—pertaining to the ulna
27—more pallid
29—not in
31—breach
33—chlorid (old name)
34—saves
35—a holding, as of land
36—common rodent
38—born
39—dress
40—sub-rents
43—two-cleft, forked
46—unaspirated
47—Roman tunic
50—reclined
52—being in the abstract
55—right (abbr.)
57—exclamation

Herewith is the solution to yesterday's puzzle:

J	A	P	A	N		C		M	A	R	N	E
A	D	A	M		D	O	E		G	R	A	M
M	I		T	O	R	O	N	T	O		P	E
E	T	A		L	A	P	S	E		N	O	R
S		D	O		G	E	E		A	I	L	S
	M	O	A	N		R	A	Y		L	E	O
S	A		R	E	T		L	E	E		O	N
I	R	E		T	U	B		S	P	A	N	
B	Y	N	G		B	A	A		I	F		B
E	L	D		N	E	R	V	E		T	A	R
R	A		H	A	R	B	O	R	D		L	U
I	N	C	A		S	E	N		I	M	A	N
A	D	A	M	S		R		S	P	A	I	N

(Copyright, 1929, King Features Syn., Inc.)

Take It or Leave It

There's a restaurant in Chicago where the steaks are so tough that instead of a knife and fork, they serve revolvers with them.

Financial Note

If money could talk, a lot of it would be ashamed to tell us where it came from.

Our Own Vaudeville

Girl—You're in no position to ask me to marry you.

Man—Well, what am I supposed to do, sit on your lap?

Efficiency Experts

The fellow who took up astronomy so that he could get out at night.

WHY PITTSBURGH IS GREAT
Cheap Transportation by Water Is an Important Asset

Pittsburgh Sun-Telegraph

BE A PITTSBURGH BOOSTER
To Your Friends in Other Cities

SATURDAY, JUNE 1, 1929

Established 1927, by Pitt Publishing Co., Gazette Square, Pittsburgh, Pa. President, William Randolph Hearst; Vice-President and Publisher, H. M. Bitner; Secretary-Treasurer, A. W. Clark; Associate Editor, C. W. Danziger; Managing Editor, Royal Daniel, Jr.; Business Manager, J. A. Grant. Entered as second class matter at the postoffice at Pittsburgh Pa.

National advertising representatives Paul Block, Inc., 247 Park avenue, New York; Palmolive Bldg., Chicago; General Motors Bldg., Detroit; Little Bldg., Boston; Guarantee Trust Bldg., Philadelphia; 518 Chancery Bldg., San Francisco.

The Associated Press is exclusively entitled to the use for re-publication of all news credited to it or not otherwise credited in this paper and also the local news published herein. All rights of re-publication of special dispatches herein are also reserved.

Days of Commencement Turn Out Economic Grist

Commencement days are at hand and we have visions of the entrancing "sweet girl graduate," and also the boy, described less poetically—sometimes even humorously, as being offered a job humping a hod when he had expected to step into the presidency of a corporation. Strangely, if he takes the job of shouldering the hod, he quite often does become president of a building corporation. Just last week, in Pittsburgh, a comparatively young man was elected president of a corporation, the service of which he entered as time-keeper following his graduation from Yale.

Commencement days are at hand. Local high schools are distributing diplomas to successful students, many of whom will enter the colleges and universities in the fall. In a few days the higher institutions of learning in Pittsburgh also will be giving a diploma to each of their graduates, who will go out into the world of competition for jobs.

And they should not forget that it is a competition. Dr. Harold F. Clark, professor of education of Teachers' College, Columbia University, in a current magazine article, gives an analysis of a situation which is presented as "exploding a myth that a college education increases your income."

Yet, Dr. Clark is not pessimistic about education. He merely says that economic laws work with the graduate as with others. "In the past," he states, "educated people received higher wages, not because they were educated, but because they were scarce." Not so well reasoned. They were well paid because educated persons were in demand, else they would not have benefited because they were scarce.

Hence, with higher education more general, the graduate, to make himself "scarce" must become still more highly educated than the general run of graduates. This he does in his training that follows his school work.

Our institutions of learning turn out persons educated only as they have applied themselves to their studies. The alumnae and alumni are not complete products any more than the pupil who has finished the grade school. The finishing process is something that is in their own hands. They must work their way from a beginning that may be only the job of a time-keeper or of a laborer. Yet it is a beginning, which is a synonym for "commencement."

Many Movers Lose Vote On Charter; Rally Needed

It is revealed that many persons will be unable to vote on the Metropolitan charter June 25 as a result of having moved to new residences May 1, since the law requires 60 days' residence in a district to establish voting right. Those who moved not later than April 25 may have their registration changed.

This is an important matter and it is hoped that all who may make themselves eligible to vote will do so. It also is a reminder to all friends of the charter whose voting status has not changed that their support will be needed more than ever, since it appears certain that several thousands of persons in Pittsburgh alone have lost their votes on this issue through having changed residences.

It is an important matter. Get out the vote!

Young 'Ladies' That Swear

They Lose Command of English.

"I knew she was a lady by her oaths."

That identification of "ladies" may be revived. Young ladies of this cigaret-smoking, cocktail-drinking age are becoming more and more addicted to profanity, as teachers in fashionable girls' schools can testify. And the line of young female profanity is fairly complete.

Fathers and mothers that object are considered old-fashioned, or "narrow-minded," to use the current expression.

The young ladies who imagine that profanity proves emancipation from old-fashioned rules will realize, unless they are of the moron type, that profanity is harmful because it interferes with forceful use of the English language.

Nothing is weaker than profanity, no words mean less than profane words, none betray more clearly the feeble mind. Any fool can be profane. It takes intelligence to express thought forcefully in decent English.

Tell that to the young lady.

Britain Objects

That Suits Us.

The London Daily Chronicle says that naval limitations proposed by Hugh Gibson, the American "observer," are "arousing violent opposition from the British Navy," and menaces Britain's naval power.

The American people would be glad if Mr. Hoover would say to Britain concerning America's armament plans what he would say to any foreign engineer concerning Mr. Hoover's own plans for an engineering project.

If he were in charge of an engineering job, as he is in charge of the United States government, and if a foreign engineer tried to tell him what to do, Mr. Hoover would reply, "You attend to your job and I'll attend to mine. I UNDERSTAND IT."

This country should say to Great Britain exactly what Great Britain would have said to us about naval armaments before the war, when British money was plentiful, namely, "I intend to rule the ocean and the air. I can afford it, and THAT'S MY PLAN. You do what YOU can afford, and don't bother me."

SUN-TELEGRAPH'S PLATFORM

For Pittsburgh and Western Pennsylvania

1—A better, cleaner, more beautiful city.
2—Rapid transit.
3—Repeal or modification of "blue law."
4—Establishment of Pittsburgh metropolitan district.
5—Community Fund for charities.
6—Town Hall, seating at least 15,000.
7—Voting machines to insure honest elections.
8—Development of river transportation.

He'll Have a "Week" Stomach -:- By Hatlo

Tales That Are Told

Brutal

OCCUPYING a seat in a Pullman recently was a pair of unmistakable newlyweds. Everything was honey and rose petals till they were nearing the city. Then a cloud seemed to overcast the bride's features. The groom noticed the change.

"What's wrong, Honeykins?" inquired he, anxiously. "Don't you feel well?"

"Oh-h-h! It isn't that!" And great sobs began to shake her frail form, as she brought forth a handkerchief about the size of a postage stamp with which to mop up her tears.

"What is it, Sweetie? What can be the matter?" said he, tremendously perturbed. "Why are you sobbing so?"

"Be-be-be-cause you are growing cold toward me. You do not love me any more!"

"Oh, my angel dearie! What could make you say that?"

"W-w-well, I saw you looking out of the window twice!"

Easy Range

AN immigrant was making his way across the wild west in search of a man to whom he had a letter of introduction. He came across a cowboy sitting by the side of a track, and asked him if he could tell him where to find the man for whom he was looking.

"Does Big Joe live near here?" said the immigrant.

"Nope," said the cowboy.

"Well, where can I find his neighbor, Long Sam?"

"I'm Long Sam," said the cowboy.

"But they told me," said the immigrant, "that Big Joe lived within gunshot of you."

"That's right," said the cowboy, "he did."

What He Wanted

MOSE and Sam had just cut a nice juicy watermelon. Being very courteous, Mose held both slices out to his companion, but to his surprise, Sam ignored good manners and chose the largest slice.

"Where is yo mannahs?" Mose asked indignantly. "Why, if you had offered dem to me I would have took de smallest piece."

"Whatcha yellin' about?" returned Sam with a satisfied air. "Dat's what you got, ain't it?"

Worst Story I Have Heard Today

By WILL ROGERS

THERE was a powerful executive that knows efficiency, and he was out on a little week-end at the beach with one of his subordinates. He was putting pep into the poor old boy and giving him a thrill instead of a raise.

The big executive got out under a roller, and the office man swam out and dragged him to the shore.

"Jones," said the big executive when he got his breath, "you done a wonderful thing! You saved my life! I'm going to wire it to the office so's they can put a piece about it in the house organ this month."

"Oh, don't Boss," says the man. "You've no idea how they'll kill me at the office if they ever hear I saved your life!"

LISTEN, WORLD!

By Elsie Robinson

MRS. DAN FLAGG is all smoked up at human nature.

It seems that in an impulsive moment she told Dan certain details of her girlhood days—which details Dan has cast up at her periodically ever since. Wherefore she indignantly requests that I write my meanest article on the following theme—CAN YOU BE FRANK WITH YOUR HUSBAND?

I comply with enthusiasm.

Can you be frank with your husband?

No, of course, you can't!

But that's no particular indictment of males.

You can't be perfectly frank with anyone—male or female—without incurring the possibility of a lot of unpleasant consequences.

And why should you expect immunity from consequences if you're frank?

Why demand superhuman honor and delicacy in the treatment of YOUR personal affairs?

Are YOU capable of superhuman honor and delicacy?

Can YOU forbear sitting in judgment or spilling beans?

No, of course, you aren't, and can't.

You're fallible.

They're fallible.

So that's that.

And, even if they were infallible, why should you expect other people to bear the burden of your disagreeable confession?

Haven't they enough unpleasant memories to tote around, without adding yours?

Confidences are supposed to be a compliment to the confidee. As a matter of fact, they're anything BUT! It's no treat to have someone thrust a lot of intimate personal data upon you. Dynamite is actually safer. For if you have the sense God gave a gooseberry you know they'll be maddern hops next day.

Mad at themselves?

No, indeedy!

Mad at YOU, because you've got something on them!

Nor are confidences inspired by deep trust and affection, as is sentimentally supposed. Nine-tenths of them are merely inspired by a love of gab, and the gabber has no one but himself to blame if his wagging tongue brings him to grief.

CONSUME YOUR OWN SMOKE!

AND, THE SMOKIER THE SMOKE, THE MORE REASON FOR CONCEALING IT.

DON'T GIVE WAY TO SELF PITY BECAUSE YOU HAVE TO KEEP YOUR BUSINESS TO YOURSELF.

THANK GOD, INSTEAD, THAT HE GAVE YOU A HINGE IN YOUR JAW SO YOU CAN.

AND USE IT!

(Copyright, 1929, King Features Syn., Inc.)

WAS JOSHUA THERE?

By Garrett P. Serviss

"I'M getting dizzy," said the Earth, "and I'm going to stop turning around."

"Oh, don't do that!" cried the Ocean and the Atmosphere. "Think what will become of us."

"No matter about you. I stop," said the Earth in a relentless tone.

"But think of all the people! And the big buildings!"

"Hang the people and the big buildings. They are a burden to me. I'm overwhelmed with their bones."

"But for mercy's sake we can't hang on if you stop."

"What of that. I've got this hunch, and I am going to do it."

"Then if you must stop, stop slowly. Oh please!"

"No!" thundered the Earth, "I'll stop suddenly in the millionth part of a second. I am going to stop RIGHT NOW!"

There was a grinding, screeching, screaming, racking and roaring noise, that filled the Earth and the sky, and a shock that made the welkin tremble, while all the universe appeared to be collapsing.

The air tore away eastward in rags and tatters of the lacerated atmosphere, blowing off mountain pinnacles like trifling chimneys, ripping up great forests by the roots, and sweeping giant trees through the sky as if they were bits of straw from a grain field. A huge iron gasometer rolled, leaped and thundered over broken houses and wrecked streets until it smashed itself against a granite precipice. The whole dome of the sky was filled with flying wildly gyrating objects, of every kind and size, among which were mingled human beings and animals.

But the ocean! Along the Atlantic Coast the waters fled eastward and disclosed the continental shelf and the dark verge of the awful abyss beyond it. On the pacific side the ocean leaped upon the land, drowned the cities, plains and valleys, and assailed the flanks of the mountains with climbing billows and spouts of foam that dared the peaks. The British Isles, Europe, Africa, were swept over. The Mediterranean burst into the deserts of Arabia, the Sahara became a sparkling blue sea.

Inertia, the most resistless giant of the material cosmos was unchained, and raged unchecked. All the roaring winds were free, and "all the mighty floods were out."

And what of the groaning, chreaking, rending earth itself? The inertial Goliath held that, too, in his crushing grasp. The stress and strain of the suddenly arrested force of rotation was felt to the quivering center. Strata cracked, yielded, crumbled. Earthquakes darted like neuralgic spasms through all the veins of the planet. On the surface, mountains tumbled under the recoil. Gushes of fire issued from the strained interior. Floods of lava poured out as in the days of the planet's plutonic youth.

"Oh, what have I done?" cried the tortured Earth. "What drunken folly made me stop? Why did I not know the fearful force that was sleeping in my smooth rotation? Why did not nature teach me to yield it up harmlessly, slowly developing its matchless power for the betterment of those intellectual beings who dwelt with me so long, but whom I have now recklessly destroyed? Henceforth I am but a slag, a wreck, a my long-lost child, the Moon."

(Copyright, 192 Feature

Bible Passages

Christ's Kingdom

(Isaiah 2; 2-17)

AND it shall come to pass in the last days, that the mountain of the Lord's house shall be established in the top of the mountains, and shall be exalted above the hills; and all nations shall flow unto it.

And many people shall go and say, Come ye, and let us go up to the mountain of the Lord, to the house of the God of Jacob; and he will teach us his ways, and we will walk in his paths: for out of Zion shall go forth the law, and the word of the Lord from Jerusalem.

And he shall judge among the nations, and shall rebuke many people: and they shall beat their swords into plowshares, and their spears into pruninghooks: nation shall not lift up sword against nation, neither shall they learn war any more.

O house of Jacob, come ye, and let us walk in the light of the Lord.

Therefore thou hast forsaken thy people the house of Jacob, because they be replenished from the east, and are soothsayers like the Philistines, and they please themselves in the children of strangers.

Their land also is full of silver and gold, neither is there any end of their treasures; their land is also full of horses, neither is there any end of their chariots:

Their land also is full of idols; they worship the work of their own hands, that which their own fingers have made:

And the mean man boweth down, and the great man humbleth himself: therefore forgive them not.

Enter into the rock, and hide thee in the dust, for fear of the Lord, and for the glory of his majesty.

The lofty looks of man shall be humbled, and the haughtiness of men shall be bowed down, and the Lord alone shall be exalted in that day.

For the day of the Lord of hosts shall be upon every one that is proud and lofty, and upon every one that is lifted up; and he shall be brought low:

And upon all the cedars of Lebanon, that are high and lifted up, and upon all the oaks of Bashan,

And upon all the high mountains, and upon all the hills that are lifted up,

And upon every high tower, and upon every fenced wall,

And upon all the ships of Tarshish, and upon all pleasant pictures.

And the loftiness of man shall be bowed down, and the haughtiness of men shall be made low: and the Lord alone shall be exalted in that day.

Isn't It So?

Everyone shows up to work on pay day.

* * *

Some people are shown up when it comes to a show-down.

* * *

People who buy what they don't need never have the money to buy what they do need.

The Two Lucky Charms

By Herbert Kaufman

CAREFUL investigation discloses as many toothaches, punctured tires and bankruptcies on *Monday* as on *Friday*. The thirteenth of the month is no more a calendar *black sheep* than the thirty-first.

The man who "believes in *signs*" seldom *decorates* one with his name. The only risk in passing under a ladder lies in the chance that it may slip and fall upon you.

Augurs, seers, soothsayers, sybils, oracles and goose-bone sages have been forced out of business by microscopes, dynamos, test tubes, wireless waves and seismographs.

Superstition has been superseded by science and sagacity. Common sense long since kicked the *"seventh sense"* off the map.

Fortune tellers aren't fortune sellers. They derive their incomes through understanding of *fools*, not *futures*.

The palmist does not detect *facts* in his client's outstretched hand, but *fees*.

Any human in this electric-lighted, prophylactic age who seriously regards the mumbo-jumbo of a card-reading or crystal-gazing charlatan is an auk, not a Twentieth Centurion.

There's no possible way to secure advance information from destiny. Fate never shares her secrets with confidential friends. Tomorrow has been and will always *remain* an insoluble mystery.

If you believe in anything but *earnest effort*—if you rely upon any power beyond your own—step to one side—you're an anachronistic misfit.

The world has outgrown your type. We've ceased cringing and trembling before the unknown.

We've mastered the primeval instinct which bred dread of all things intangible and suspected hidden menaces in all inexplicable operations of normal phenomena.

Nowadays, we interpret the voice of thunder not as a rumble of *wrath*, but as a promise of beneficent *rain*. We hear in the roar of the waterfall a message of *utility*. We behold in the plague not punishment from an outraged deity, but the protest of *outraged Nature*.

We have trailed the banshee to a creaking *tree limb*, and traced the *nightmare* to a conspiracy of lobster, cucumbers and whipped cream.

We know at last that there is no ghost but conscience, and no magic spell except determination.

Real civilization did not start until we ceased to confide in fairies and demons and began to pin faith on *ourselves*.

We no longer exorcise the devil with an *incantation*, but with ventilation and sanitation and education.

We do not heal the halt and the lame and the blind with relics and witches' brews, but with surgeons' knives and plaster-casts and sticks of caustic.

We've torn the lying mask from the face of Superstition, only to find *Ignorance* under an alias—Cowardice ashamed to *acknowledge* itself.

We have not only left *aboriginal* tails behind us, but *old wives'* tales to boot. The two belong to the same epoch of our development.

The more we *think*, the less we *shrink* from the incomprehensible.

We've simplified life into a primal equation—we *succeed* when we're *right*, and we *fail* when we're *wrong*.

Wit and will are the only proven lucky charms.

(Copyright, 1929.)

NEW YORK DAY BY DAY

By O. O. McIntyre

NEW YORK, June 1.—There is not much left of old Tin Pan alley save memories. In other days ancient brownstone fronts west of Broadway in the Forties were sliced up into cubicle rooms and hundreds of pianos rattled accompaniment to the lyrical odes to love, sky and moon.

Many florid types with high-belted coats and bamboo canes came out of Tin Pan alley to be tagged by Broadway as celebrities. The district spawned such popular idols as Irving Berlin, Earl Carroll and the redoubtable George M. Cohan as among those who made the proverbial cleanup.

Song writers were exuberantly odd products of the feverish Broadway whirl. If one of their tinny tintinabulations registered a success, their creators slammed down piano lids, bought sporty roadsters and became White Way playboys until the rent was overdue.

But all that is ended. The song writer lives by rote — another sprocket in the mechanistic age. In Hollywood, he punches the clock since The Alley "went talkie." The important money is in "theme songs." In this way a song is sung simultaneously in 12,000 or more theaters.

Song sheet sales are thus ballooned to a new peak. The "Sonny Boy" tune became so highly popularized by Al Jolson in "The Singing Fool" that the music publishers were two months behind in orders. Song lyricists such as Buddy De Sylva and scores of others spend most of their time on the coast.

The Warner Brothers movie outfit took over Witmark & Sons, a leading music publishing house, four months ago. Other cinema concerns are in the market to bag important publishing firms as a very useful and profitable by-product of the talkie business.

Thus the Tin Pan alley boys are no longer the happy-go-lucky swashbucklers of the Big Canyon. They are under stiff contracts on a salary and percentage basis and must be at the office at 9 o'clock and remain until 5 with an hour out for lunch. And all they have lost is the customary headache.

* * *

The most bewildered policeman in town got that way as the result of a naive gentleman leaving a midtown hotel asking to be directed to a place called Jimmy's. There are only about 500 Jimmys in a mile radius of Times Square.

* * *

A new hoop-de-doo in the ladies' rooms of big hotels during the crowded dinner hour. An exquisitely groomed girl swoons and is revived in hysteria. Everygody seeks to comfort her and in the excitement a confederate gathers up vanity bags and often an expensive wrap or so and skeedaddles.

* * *

Hoboken in the past few months received hundred of columns of free advertising. Yet the "better element" is disturbed. An organization is being effected to purge it of its aura of Bohemian Bacchanalia. "Hoboken does not wish to become another Greenwich Village," says a sponsor. So that-a is that-a!

* * *

The story is told of one of those over-bearing young four-flushers whose militancy is manifested in brow-beating waiters. He was in his bath when an aged servitor brought his breakfast. He called out from the bathroom to a friend who awaited him: "Give the old pelican a quarter and tell him to take it on the lam." As the venerable waiter departed, he took a faded picture from his pocket and said: "Give this to the young gentleman and tell him he may recognize it." The picture was that of the waiter. And the youth, looking at it, recognized his father.

* * *

A press agent plotting a surprise is asking a "select group of newspapermen" to be on hand one midnight shortly to see the artistry of "the most dynamic figure on the stage today." And if it turns out to be one of those high-jumping he's-crazy-for-me singers, the fatal shot will be fired by the blue-eyed wreck in seat D-4.

(Copyright, 1929, by McNaught Syn

ONCE OVERS

By J. J. Mundy

WHAT would your thoughts expressed in words be in case you were in a delirium brought on by disease or a certain kind of anesthetic.

Probably you would babble the things most often in your mind.

Shorn of the veneer you are able to maintain successfully when you are in command of your senses, what would you mumble when you lost control?

Nurses learn many secrets from patients attended during severe illness.

Relatives are often shocked by the statements made by those unable to control their tongues.

You know what you think about it.

If for no other reason than that you should guard against what a fevered night might cause you to say, you should try to keep your mind filled with good thoughts.

Of course, this is the least important reason for keeping wholesome thoughts.

For it is demoralizing to entertain bad or unclean thoughts.

As a man is, so he thinks, and if you fill your mind with helpful and elevating reflections, you have nothing to fear and much to gain.

There are so many fine, elevating things to think about, it is surprising that anyone should waste time in other lines of thought.

And keeping your mind right brings a high degree of happiness and self-respect.

(Copyright, 1929, International Feature Service, Inc.)